

# ALAMMO

1967

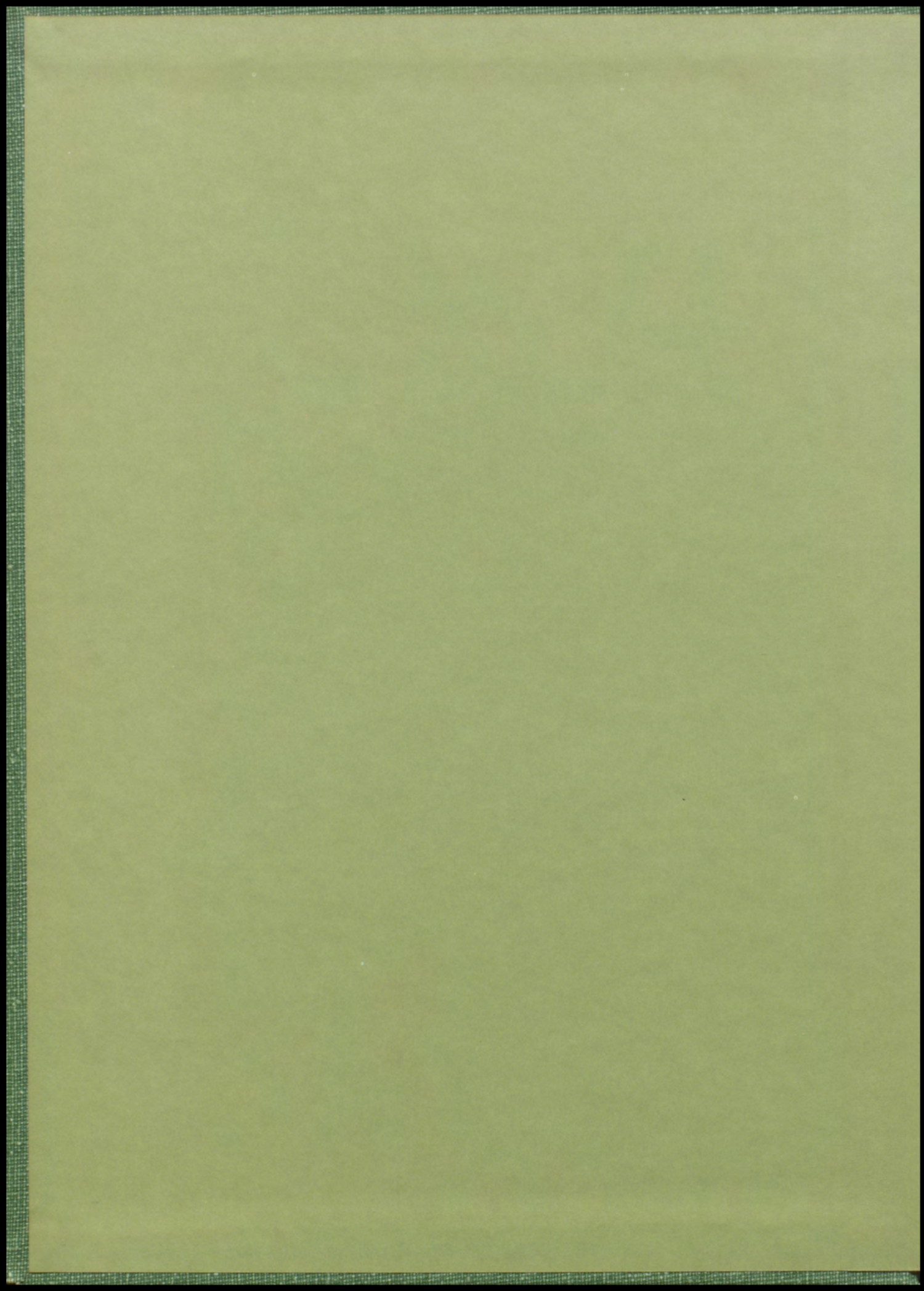

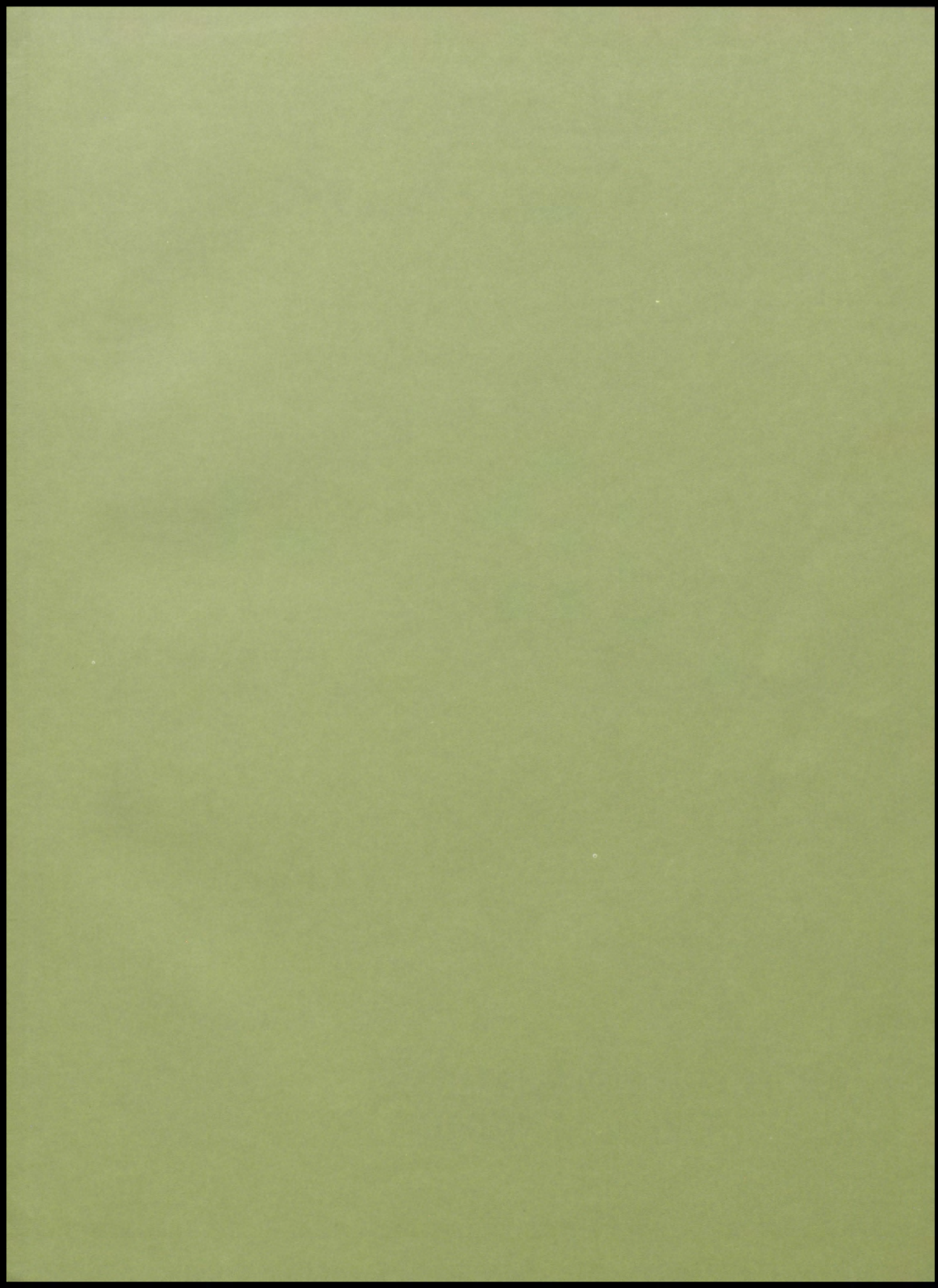

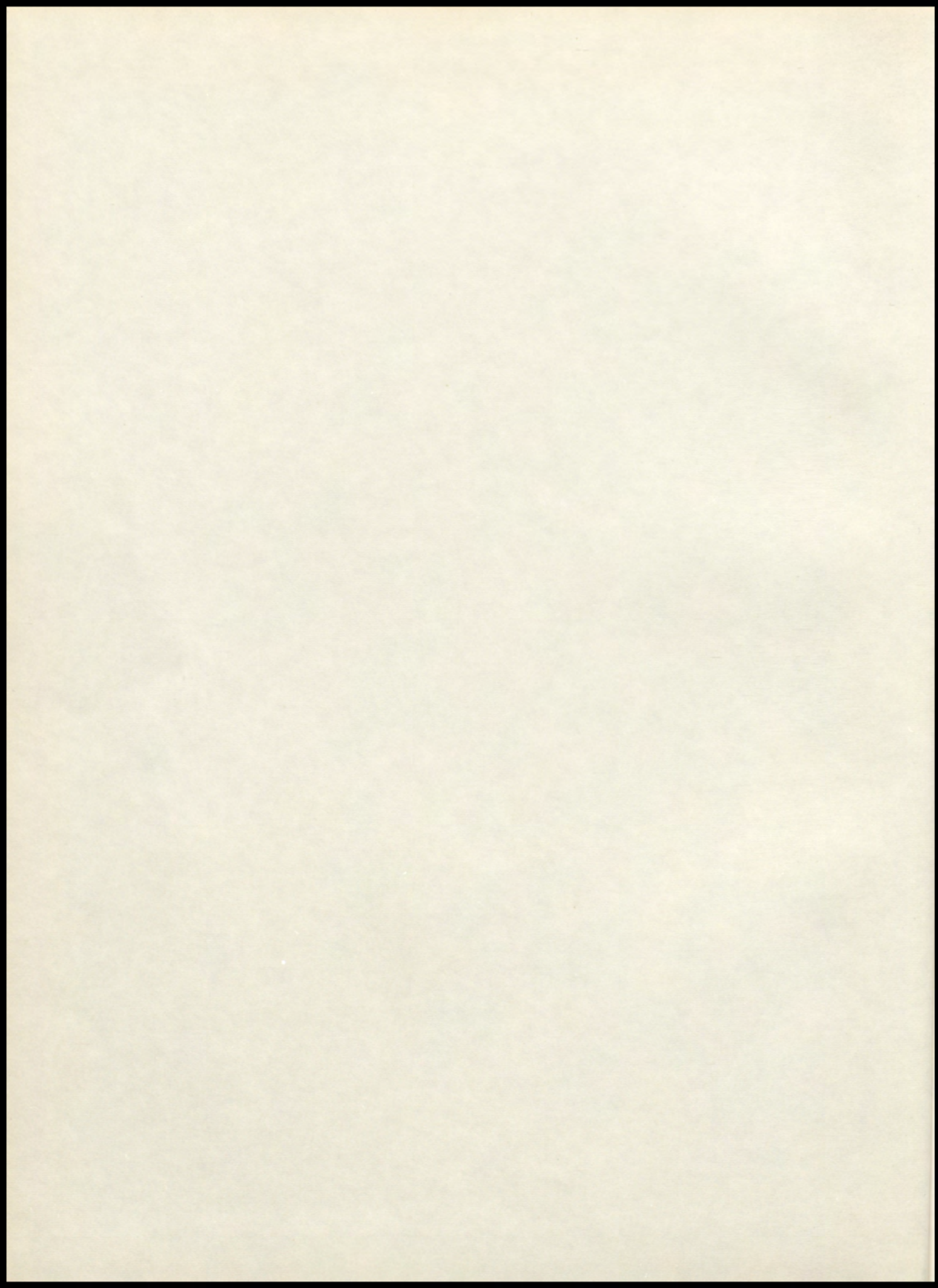

# ALAMO 1967

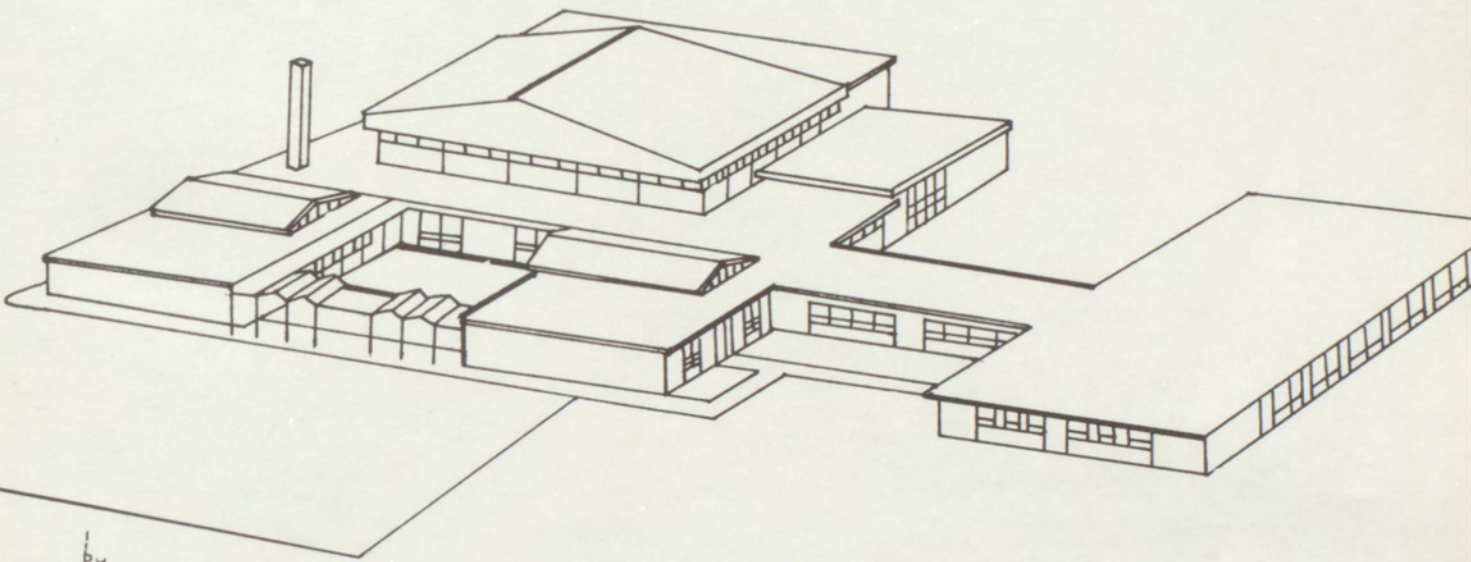

by Denise Willis

LOUISIANA HIGH SCHOOL  
LOUISIANA, MISSOURI



## ALAMO—1966-67



EDITOR  
CO-EDITOR  
BUSINESS MANAGER

Donald Taylor  
Grant Hemphill

Mike King  
Larry Adkison  
Tina Swenson

PHOTOGRAPHER

Jerry Kritz  
Frank Cadigan  
Steve Ambra  
Erma Richardson

TYPISTS

Kitty Schmitt  
Barbara Artus  
Larry Adkison  
Linda Love  
Barbara Dixon  
Denise Willis  
Mrs. Underwood

ART EDITOR  
ADVISOR

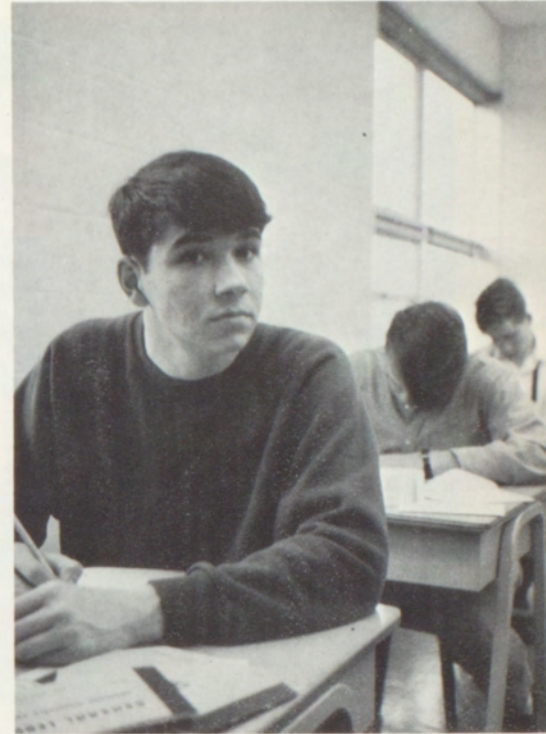

## TABLE OF CONTENTS

|                                  |    |
|----------------------------------|----|
| Dedication .....                 | 4  |
| Faculty and Administration ..... | 5  |
| Graduates .....                  | 13 |
| Underclassmen .....              | 25 |
| Recognition .....                | 37 |
| Organizations .....              | 41 |
| Activities .....                 | 61 |
| Athletics .....                  | 73 |
| Advertising and Index .....      | 91 |



# DEDICATION

To

WILLIAM "BILL"

CUNNINGHAM

For his thirteen years of untiring work as football coach in the Louisiana High School system, we, the students, gratefully dedicate the 1966-67 ALAMO.





LOUISIANA HIGH SCHOOL  
BOARD OF EDUCATION

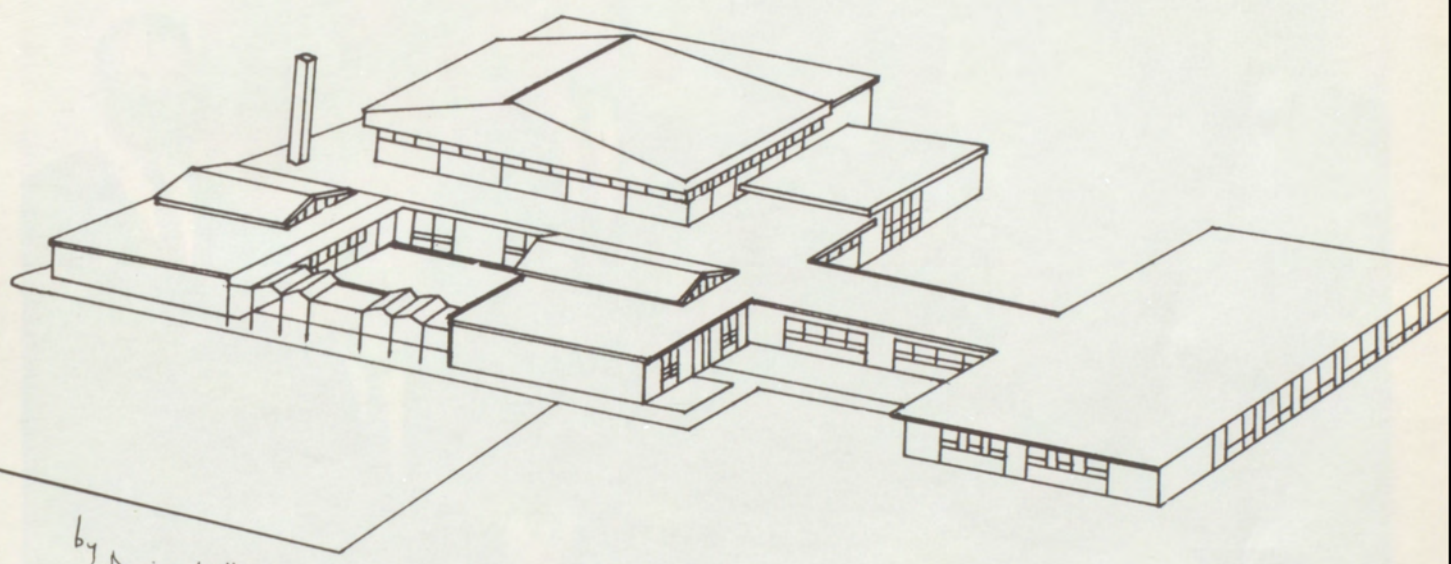

by Denise Willis

# FACULTY AND ADMINISTRATION

# LOUISIANA HIGH SCHOOL BOARD OF EDUCATION



**SEATED:** Dr. Joe Martin, treasurer; John Logan, president; John Schmitt, vice-president; **STANDING:** John Bailey, Superintendent of Schools; Leonard White, secretary; Richard Deters; William Stafford.

Mr. John H. Bailey  
Superintendent



Mr. Lewis J. Taylor  
Principal





Mr. Ed Blais  
Guidance Counselor  
Assistant Track and Football Coach  
Sponsor of Senior Class

Mr. Melvin Barnes  
Art I



Mr. Richard Coxsey  
Biology  
Health  
Sponsor of Future Teachers of America  
Sponsor of Junior Class

Mr. Daniel Christy  
Instrumental Music  
Fundamentals of Music



Mrs. Jeanne Brown  
Vocal Music

Miss Roberta Boettger  
Spanish I and II  
Sponsor of Language Club  
Sponsor of Pep Squad

Mrs. Lula Beth Griffith  
English II and III  
Publications  
Sponsor of Junior Class



Mrs. Priscilla Giltner  
English II, Speech  
Dramatics  
Sponsor of Senior Play



Mrs. Karen Gaines  
Reading Room

Miss Lois Ferrel  
French I, II, III, IV  
Sponsor of Language Club



Mr. Howard Denmark  
Vocational Agriculture  
Sponsor of Future Farmers of America



Mr. William Cunningham  
Physical Education  
Football, Track and Field Coach





Mrs. Carolyn Haley  
World History I & II  
Sponsor of Sophomore Class

Miss Lois Hastings  
Commercial Arts  
Sponsor of Junior Class and National Honor Society



Mr. Aaron Hemphill  
Industrial Arts  
Sponsor of Sophomore Class

Mrs. Jane Henry  
English I  
Typing  
Sponsor of Senior Class



Mr. David Hunter  
Chemistry  
Science  
Sponsor of Senior Class and Science Club

Mr. Ed Moravec  
Physics

Mrs. Ellen Morrow  
Algebra I & II  
Geometry  
Trigonometry  
Sponsor of Student Council



Mr. Louis Robinson  
General Math  
Sponsor of Sophomore Class

Mr. William Sisson  
American History  
Civics  
Contemporary Issues  
Sponsor of Freshman Class



Mrs. Wilene Smith  
Librarian

Mr. Lynn Sthulman  
Basketball Coach  
Driver's Education



Mrs. Linda Underwood  
English IV  
Sponsor of Alamo  
Sponsor of Freshman Class





Mrs. Deanna Vale  
Home Economics  
Sponsor of Future Homemakers of America

Mr. L. Keithley  
Student Teacher for Industrial Arts



Mrs. Ruth Sisson  
Office Secretary



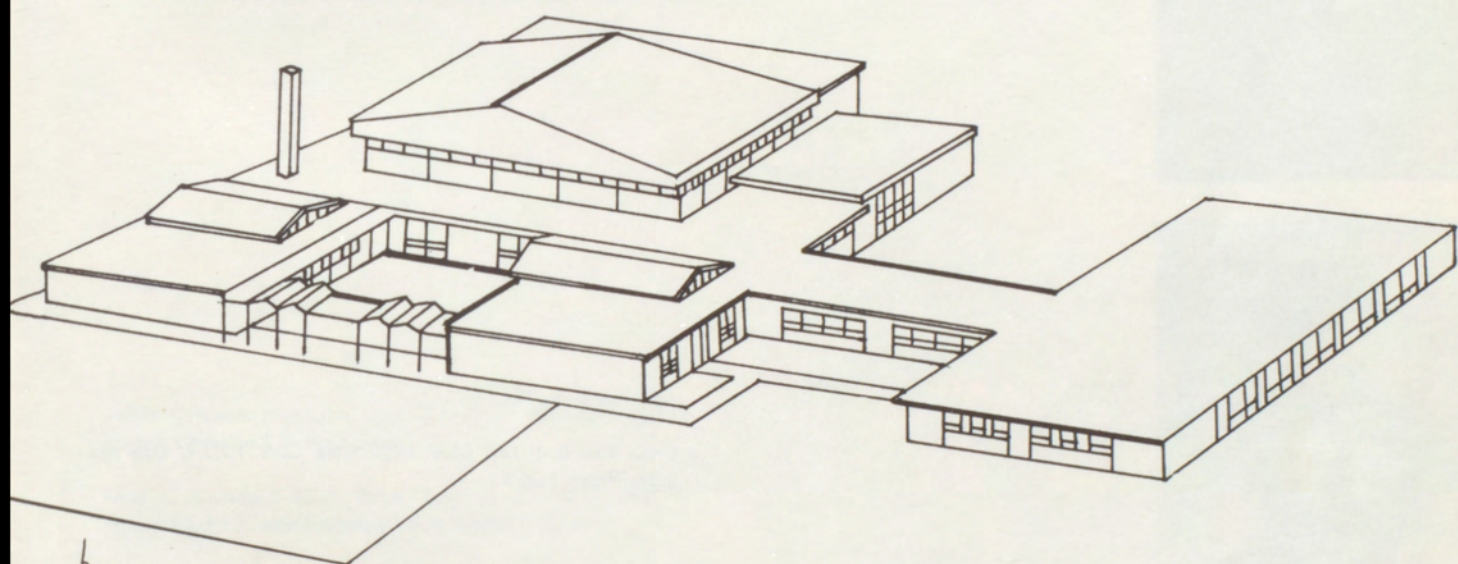

by Denise Willis

# GRADUATES



Janet Kay Abel—Girl's State 3, F.H.A. 2, F.T.A. 2,3,4, F.T.A. Treasurer 4, Mixed Chorus 1,2,3,4, Science Club 4, Language Club 3,4, National Honor Society 3,4, Honor Roll 1,2,3,4, Operetta 3.

Art Arehart—Transferred from Peoria High School, Football 3,4, F.T.A. 4, Homecoming Escort 4.



Barbara Kay Artus—F.T.A. 2,3,4, Freshman Class President, Homecoming Queen 4, Science Club 4, Cheerleader 1,2,3,4, Language Club 1,2,3,4, National Honor Society 2,3,4, Glee Club 3,4, Mixed Chorus 3,4, Girls' Trio, Madrigal Group, Honor Roll 2,3,4, Girl's State, Physical Fitness Award.



John Ayers—No Picture.

Linda Rae Best—Pep Club 1,2,3, Glee Club 1,2,3,4, Operetta 3, Highlights Staff 4.



Constance Louise Boulware—F.H.A. 1,2,4, F.T.A. 4, Pep Club 2,3,4, Science Club 4, Language Club 3,4, Glee Club 1,2,3,4, Mixed Chorus 1,2,3,4, Honor Roll 1,2,3, Operetta 3, Student Librarian 2,3,4, Curator's Certificate 4.

Paul DeWayne Burton—Football 1,2,3,4, L Club 3,4.

Michael E. Carr—Track 1, National Honor Society 2,3,4, Honor Roll 1,2,3,4, Physical Fitness Award 2.

Betty Chenoweth—Highlights Staff 4.



Robert Kenneth Clark—No Picture.

Catherine L. Cloninger—Pep Club 2, National Honor Society 3,4, Glee Club 2, Mixed Chorus 2, Honor Roll 2,3,4, Perfect Attendance 2, Physical Fitness Award 2.



James Coleman—Highlights Staff 4, Physical Fitness Award 3, Student Librarian 1,2—No Picture.

Noel L. Crawford—F.F.A. 2,3,4, Football 2,3, G.M. and O. Rotary 2,3, F.F.A. Representative, F.F.A. District Contest.



Barbara Crow—Pep Club 1,2,3, Language Club 3.

Carol Davidson—Pep Club 2,3, Glee Club 2,3, 9-point Health Award 3.





Barbara Gene Dixon—F.H.A. 4, Alamo Staff 4, Glee Club 1,2, Highlights Staff 4.

Jo Anne Dryden—F.H.A. 4, Student Council 1, Pep Club 1,2,3,4, Language Club 3,4, Honor Roll 1,3, Convention Missouri University 1, Student Librarian 1.



James William Elkin II—Football Manager 3, Band 1,2, L. Club 3,4.

Raymond Edward Elliott—General Science and Chemistry Awards, Science Club 3,4, Honor Roll 2,3,4, Perfect Attendance 1,2, Physical Fitness Award 2, Industrial Arts Contest.



Lynn Rae Geeson—F.T.A. 2,3,4, Shorthand Award, Junior President, Pep Club 1,2,3,4, Language Club 1,2,3,4, National Honor Society 2,3,4, Glee Club 3,4, Honor Roll 1,2,3,4, Curator's Award 4.

Jeff Grey—Transferred from Keyport High School, N.J. Football—lettered 4.



Sharon Greene—F.H.A. 1,2,3, Pep Squad 1,2,3,4.

Janet Griego—F.H.A. 1,4, Freshman Math Award, Perfect Attendance 1, Highlight Staff 4, Physical Fitness Award 2.

Judy Kay Griffith—F.H.A. 1, United Nations Pilgrimage 3, Pep Club 1,2,3,4, Cheerleader 1,3,4, Captain Glee Club 1,2,3,4, Mixed Chorus 1,2,3,4, Sextet Quartet, Madrigal, All-Conference 3,4, Honor Roll 3.



Jerry Hallows—Football 1, Basketball 1, F.T.A. 3,4, Science Club 3, Physical Fitness Award 3, Track 1.



Kirk Hancox—Band 1,2,3,4, Clarinet trio 3,4, Clarinet Quartet, Woodwind Quintet, Glee Club 4, Mixed Chorus 4, Music Camp 3, Elks' Music Awards, All-Conference Band 3,4, All-District Band 4, Language Club 3,4.

Mary Frances Harrison—F.H.A. 2,3, Highlights Staff 4, Physical Fitness Award 3.



Philip L. Harrison—Physical Fitness Award 3.

William Ben Henderson—Football 4, Basketball 1, Track 1, Sportsmanship Award, L Club 2, Physical Fitness Award.



Ruth Mary Hoaglin—F.H.A. 2,3, Perfect Attendance 1,2,3, Highlights Staff 4.

Mary Ellen House—F.T.A. 2,3, Pep Club 1, Language Club 1,2,3, Honor Roll 1, Perfect Attendance 1, Physical Fitness Award 1,2,3,4, Curator's Award 4.



Doug Hunt—Transferred from John Marshall High School. Football 4, Track 3,4, Student Council 4, Science Club 4, Language Club 3,4, Honor Roll 3,4, Student Council and N.H.S. Convention 3, Mark Twain Summer Institute 3, Curator's Award 4.

Dennis Lee Hutt—Football 1, Basketball 2, Track 3, Physical Fitness Award.



Hurley Jordan—Basketball 1, Track 1,2,3, Science Club 3, Brass Ensemble 3, Woodwind Ensemble 4, Drum Major, L Club 2,3,4, Physical Fitness Award 2.

Marion F. Jones—Band 1,2,3,4, Honor Roll 2,3, Perfect Attendance 1.



Wayne Michael King—Track 2,3,4, Student Council Vice-President 3, Biology Award 3, Science Club 3,4, Language Club 2,3, Honor Roll, L Club 3,4, Student Council Convention and Student Council Workshop, Physical Fitness Award, Mark Twain Summer Institute 3.

Patricia Ann Littrell—F.H.A. 1,2,3,4, Student Council, Pep Club 1,2,3,4, Language Club, Honor Roll, Perfect Attendance 1,2,3,4, M.A.S.C. Workshop and Indiana Leadership Workshop, Physical Fitness Award 3.



Linda Charlene Love—F.H.A. 1,2,4, Alamo Staff 4, Highlights Staff 4.

Beverly Lucas—F.H.A. 1,3, F.T.A. 2,3, English Award 2,3, History Award 2, Senior Vice-President, Pep Club 2,3, Language Club 3,4, Flute Trio 4, Band 1,2,3,4, National Honor Society 2,3,4, Honor Roll 1,2,3,4, Government Day 3, N.H.S. Convention 4, Mark Twain Summer Institute 2, Curator's Award, Betty Crocker Homemaker Award.

Linda Lucas—Pep Club 2,3, Language Club 3, Honor Roll 2,3.

Howard E. Magee—Band 1,2,3,4, Perfect Attendance 1,3, Industrial Arts Contest 2—No Picture.



Bob Martin—Football 1, Basketball 4, Physical Fitness Award 2, Honor Roll 1,2, Vice-president of Freshman Class—No Picture.

Ron McElfresh—Football 3, Track 1, Language Club 3.



Raymond Thomas Miller, Jr.

Rebecca Ann Muff—F.H.A. 3, Pep Club 1,2,3, Language Club 3, Glee Club 1,2, Honor Roll 3, Perfect Attendance 2,3, Physical Fitness Award 2,3.



Charles Murr—Football 2,3,4, Captain 4, Basketball 1,2,3, Track 1, Homecoming Escort 3,4, Sweetheart Escort 1, Glee Club 4, Perfect Attendance 1, L Club 3,4, President 4, Physical Fitness Award 2,3, Industrial Arts Contest 1,4.

Delores Nulsen—Transferred from Fox Senior High in St. Louis—No Picture.





Georgia Kay Perkins—F.T.A. 2,3,4, Student Council 1,2,3,4, Representative 1,3, A.F.S. 2, President 4, Clay Stark Outstanding Girl 2, Alamo Staff 1,2,3,4, Pep Club 1,2,3,4, Science Club 3,4, Language Club 1,2,3,4, National Honor Society 2,3,4, Glee Club 2,3,4, Trio 2, Sextet 2,3, Mixed Quartet 4, Madrigal 4, Honor Roll 1,2,3,4, Perfect Attendance 3, M.A.S.C. Convention 1,2,3, N.H.S. 3, N.A.S.C. 3, P&W Award.

Karen Perkins—F.H.A. 1,4, Pep Club 4, Language Club 3,4, Glee Club 1, Mixed Chorus 1, Student Librarian 4.



Clayton B. Pickens—Transferred from Glendale High School. F.T.A. 4, Science Club 4, Band 4, Glee Club 4, All-Conference Glee Club 4, Missouri University Music Camp 4, Student Librarian 4.

Robert Victor Pitney—Football 1,2,3,4, Basketball 1,2,4, Track 1,2,3,4, Language Club 1,3,4, Band 2,3, Glee Club 4, Perfect Attendance 3, L Club 3,4.



Carol Anna Reed—F.T.A. 3, Alamo Staff 3, Pep Club 1,2,3, Highlights Staff 3, Student Librarian 4.



Bobby Rége—Foreign Exchange Student from France. Football 4, Track 4, Honorary Member of Student Council 4, Homecoming Escort 4, Homecoming King 4, Language Club 4, Honor Roll 4, L Club 4, Student Council and N.H.S. Conventions 4, Mister Football Award.

Erma Richardson—F.H.A. 2,3,4, Alamo Staff 4, Pep Club 1,2,3,4, Glee Club 2,4, Physical Fitness Award 3, Student Librarian 3,4.



Sally Jean Richardson—F.H.A. 2,3,4, Pep Club 2,3,4, Band 1,2,3,4.

Janet Katherine Schmitt—F.T.A. 2,3,4, President 4, American History and Shorthand Awards, Alamo Staff 4, Pep Club 1,2,3,4, Science Club 4, Language Club 1,2,3,4, National Honor Society 2,3,4, Glee Club 2,3,4, Honor Roll 1,2,3,4, Girl's State 3, Student Librarian 1, N.H.S. Convention 3, Student Teacher 3, Mixed Chorus 2,3,4.



Thomas R. Serandos—Football 1,2,3,4, Track 2,3,4, L. Club 3,4, Physical Fitness Award 2.

Ray Silvey—Football 3,4, Track 1,2,3,4, L Club 3,4, Language Club 2.



Charles Smith—Football 1,2,3,4, Basketball 2,3,4, Track 1,2,3, L Club 4.

James Smith—F.T.A. 4, Science Club 3,4, Language Club 1,2, Band 3, Government Day 3.



Norman Eugene Smith—Physical Fitness Award 1,2,3.

Shirley Smith—Transferred from Silex, Missouri, Pep Club 1, Glee Club 1,2,4, Mixed Chorus 1,2,4, Honor Roll 2, Highlights Staff 4.





Wilma Jean Smith—Pep Club 4, Highlights Staff 4.

Thomas Richard Stafford—Basketball 2, Science Club 3, Language Club 2—No Picture.



Daniel L. Strobe—F.T.A. 4, Student Council 3,4, Science Club 3, Band 1,2, Language Club 3, Perfect Attendance 1.



Donald H. Taylor—Alamo Staff 1,2,3,4, National Honor Society 3,4, Honor Roll 1,2,3,4, Perfect Attendance 2, Boy's State 3, Student Librarian 2,3,4.



Guy E. Travis—Basketball 1,2,3,4, Student Council 1.



Laura Rebecca Travis—F.T.A. 2,3,4, Pike County Nursing Scholarship, Language Club 4, Glee Club 1,2,3, Mixed Chorus 1,2,3, Perfect Attendance 1, Highlights Staff 4, Physical Fitness Award 1,2,3,4, Student Librarian 2,3,4.



Sandra Kay Walker—F.T.A. 1,2,3, Language Club 1,2, National Honor Society 2,3,4, Honor Roll 1,2,3,4, Physical Fitness Award 2,3, Curator's Certificate 4.

Janice Rae Weaver—F.T.A. 1, D.A.R. Award, American History Award, National Honor Society 3,4, Alamo Staff 4, Honor Roll 1,2,3,4, Perfect Attendance 1,2, Girl's State 3, Government Day 2, Sadie Hawkins' Daisy Mae 4, Highlights Staff 4, Physical Fitness Award 2,3, Curator Award 4, Queen of Christmas Dance 4, Homecoming Attendant 1,4.

Elaine Kay Webb—F.T.A. 4, Pep Club 2,3, Language Club 2,3,4, Science Club 4, National Honor Society 2,3,4, Honor Roll 2,3,4, M.A.S.C. Convention 4, Curator Award.



Mary Kathryn White—Pep Club 2,3,4, Physical Fitness Award 3.

Denise Willis—Pep Club 1, Language Club 3,4, Honor Roll 3,4, 9-Point Health Award 1,2,3, Girls' Track 4.



No Picture

Alex Cafer—Football 1,2,3,4, L Club 3,4.

Mack Preston, Jr.—Football 2,3,4, Track 1,2,3, L. Club 2,3,4, Physical Fitness Award 2,3,4.

Tom Robbins

Bob Whiteis

CLASSMEN

# JUNIOR-SENIOR BANQUET & PROM



JUNIOR CLASS

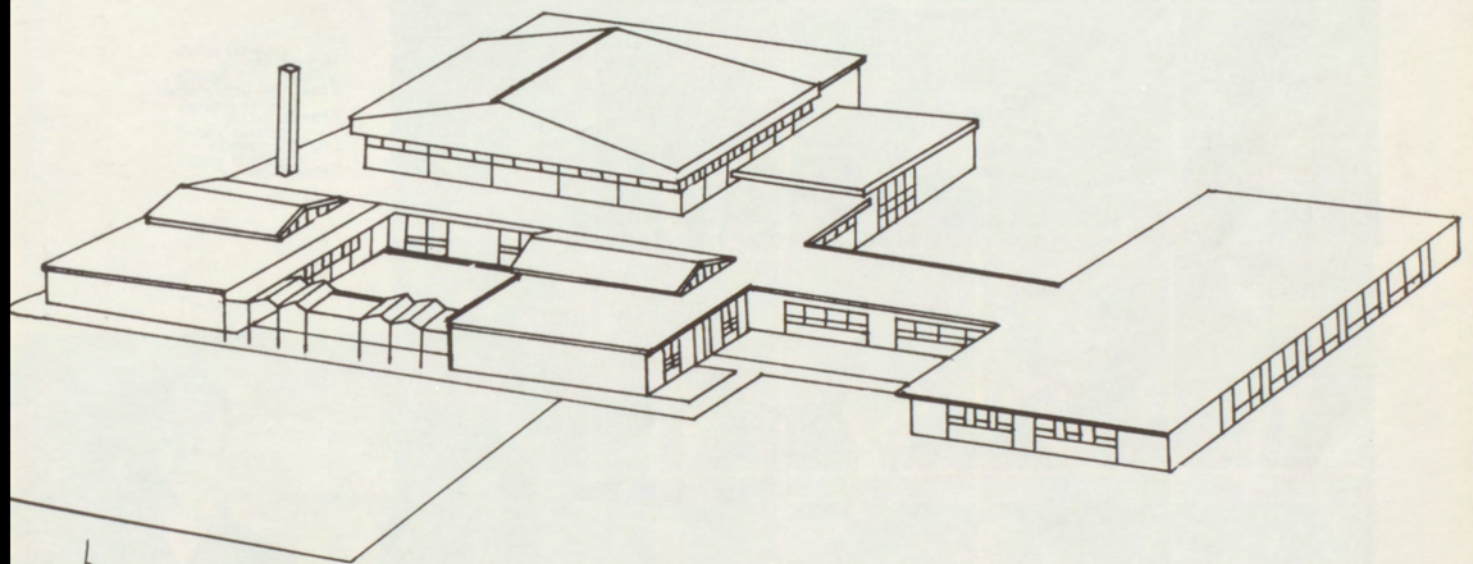

by Denise Willis

# UNDERCLASSMEN

# JUNIOR CLASS



Sandra Alexander  
 Steve Ambra  
 Judy Asbridge  
 Tom Backer  
 Sharon Bandy

Rick Barker  
 Shirley Bates  
 Melva Beer  
 Bill Bland  
 Paul Booth

Mary Bopp  
 Rose Ann Branstetter  
 Francis Bruch  
 Frank Cadigan  
 Steve Camino

JUNIOR CLASS OFFICERS:  
 President, Butch Bruch  
 Vice President, John Onik  
 Secretary, Becky Ince



# SOPHOMORE CLASS

Coleen Clark  
Vickie Clem  
Linda Coleman  
Linda Crisan  
Bill Cunningham



Jeanie Davis  
Mary Ann Elder  
Roseanna Farris  
Judy Fritch  
Jerri Gower



Alice Griego  
Carol Ann Griffith  
Dennis Griffith  
Eddie Griffith  
Doug Haddock



Linda Hall  
Joe Harmon  
Mary Harness  
Karen Harvey  
Grant Hemphill



Linda Herche  
James Holeman  
Cyndy Hufford  
Becky Ince  
Kitti Jefferies



Jerry Kritz  
Rick LaPlant  
Jerry Lee  
Terry Jo Love  
Carl Maly



# JUNIOR CLASS



David Meyers  
 Russell Mitchell  
 Rick Moesch  
 Bob Murr  
 Bob Norvell



Philip Ogle  
 John Onik  
 Ruby Patrick  
 Jeanette Perkins  
 Bob Reed



Gary Renner  
 Gary Roberts  
 Dick Rule  
 Tom Sisson  
 Kathy Sloan



Gail Smith  
 Bob Stephens  
 Karen Swenson  
 William Tapley  
 Janice Trower



Diane Waddell  
 Glen Walker  
 Becky White  
 Wendy Windmiller  
 Delores Young



Gene Bliss



# SOPHOMORE CLASS

Allan Abel  
 Larry Adkison  
 Mike Anderson  
 Elmer Asquith  
 Barbara Bernard



Ricky Blackwell  
 Connie Bradshaw  
 Richard Brown  
 Audrey Cadigan  
 Mary Lou Clark



Dan Cohea  
 Doris Cohea  
 Helen Cook  
 David Cordes  
 Paul Couch



CLASS OFFICERS: Dan Cohea, President; Steve Griffith, Vice-President; Helen Cook, Secretary; not pictured, Rick Silvey, Treasurer.



# SOPHOMORE CLASS



Joe Cover  
Rachel Darnell  
Jewel Davis  
Gregory Dillender  
Patty Dutton



Tim Elder  
Katherine Elliot  
Phyllis Elliot  
Rebecca Elliot  
Wanda Elliot



Penny Griego  
Steve Griffith  
Janet Herche  
William Hoaglin  
Richard Holland



Leslie Holtzman  
Ralph House  
Don Ince  
Dale Jones  
George Keefe



Michael King  
Warren King  
David Krenke  
James Lamberson  
Joyce Lamberson



Rick Lawrence  
Ronnie Lawrence  
Charles Lesley  
Janice Love  
Richard Lucas

# FRESHMAN CLASS

Danny Meadows  
 Micheal Mitachel  
 Gary Morris  
 Pat Naxera  
 James Norvell

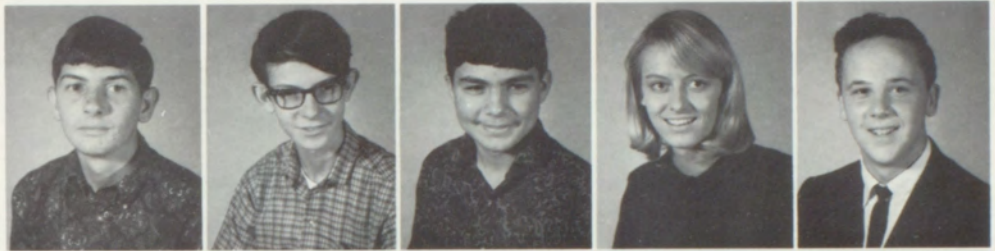

Kathy Pederson  
 Lisa Ray  
 Jerry Reed  
 Linda Reynolds  
 George Rives



Charlene Robbins  
 Lonnie Robbins  
 Sandra Rosenburg  
 Dexter Schraer  
 Hazel Shade



Elmo Shaw  
 Linda Shaw  
 Ricky Silvey  
 Betty Smith  
 Edward Smith



Freddy Smith  
 Judy Smith  
 Thelma Spencer  
 Larry Strode  
 Nancy Sturm



Ann Thomas  
 Don Weaver  
 Gary Wagner  
 Barbra Wahl  
 Robert Windmiller





David Woods  
J. E. Woods  
George Woodward  
Janice Young



Marjorie Denny



# FRESHMAN CLASS

John Alexander  
Leslie Anderson  
Harry Anderson  
Margaret Atteberry  
Edward Backer



Edward Barnum  
Ann Benning  
Vivian Blackwell  
Curtis Bottger  
Judy Bowers



Gary Bradshaw  
Gary Branham  
Diana Brown  
Vickie Bruch  
Roosevelt Burse



Michael Cafer  
Gary Chandler  
John Clark  
Gary Cox  
Becky Crow



W. Logan, President  
M. Haddock, Vice-President  
E. Rutledge, Treasurer  
T. Swenson, Secretary



# FRESHMAN CLASS



Cindy Cunningham  
 Waami Darnell  
 Addie Davis  
 Debbie Dryden  
 Tom Elkins



Deborah Elliot  
 Kathy Fernald  
 Elaine Ficken  
 Margaret Gierke  
 Fred Gower



Gay Griffith  
 Randy Griffith  
 Mark Haddock  
 Norma Hall  
 John Hallows



Gary Harrison  
 James Harrison  
 Diane Heffner  
 Lester Henderson  
 Gary Holland



Danny Holman  
 Elzeana Hutt  
 Becky Jameison  
 Sandie Jefferies  
 Charles Keefe



Pauline Kingery  
 Rodger Klemme  
 Brenda Kleisner  
 Lois Lafferty  
 Lois Lamberson

Delmer LaPlant  
 Irma Lee  
 Walter Logan  
 Ray Madison  
 Pam McDannold



Mary Meyer  
 Pat Michael  
 Richard Miller  
 Linda Minear  
 John Minor



Lynn Morton  
 Donna Niffen  
 Regina Niffen  
 Thelma Niffen  
 Gina Lee Norvell



Barry Oliver  
 Ira Basil Oliver  
 Susan Owens  
 Sandy Pearl  
 Sharon Pearl



Chuck Peterson  
 Mike Pratt  
 Roger Preston  
 LeRoy Price  
 David Renner



Arnold Richardson  
 Rick Rollins  
 Ronald Rue  
 Eileen Rutledge  
 Diana Scott





Larry Shaw  
Deborah Shipley  
Janice Shrum  
Joe Sloan  
Wanda Smith



Pat Smoker  
Rosalie Sutton  
Tina Swenson  
Thomas Tapley  
Raymond Taylor



Barry Trost  
James Waddell  
Etta Walker  
Denise Ward  
Phillip Ward



Mike Wheeler  
Gaylord White  
Sandra White  
Stanley White  
Mike Williams



Richard Willis  
Lawrence Wommack  
Danny Woods  
Donna Bradshaw  
Martha Denny



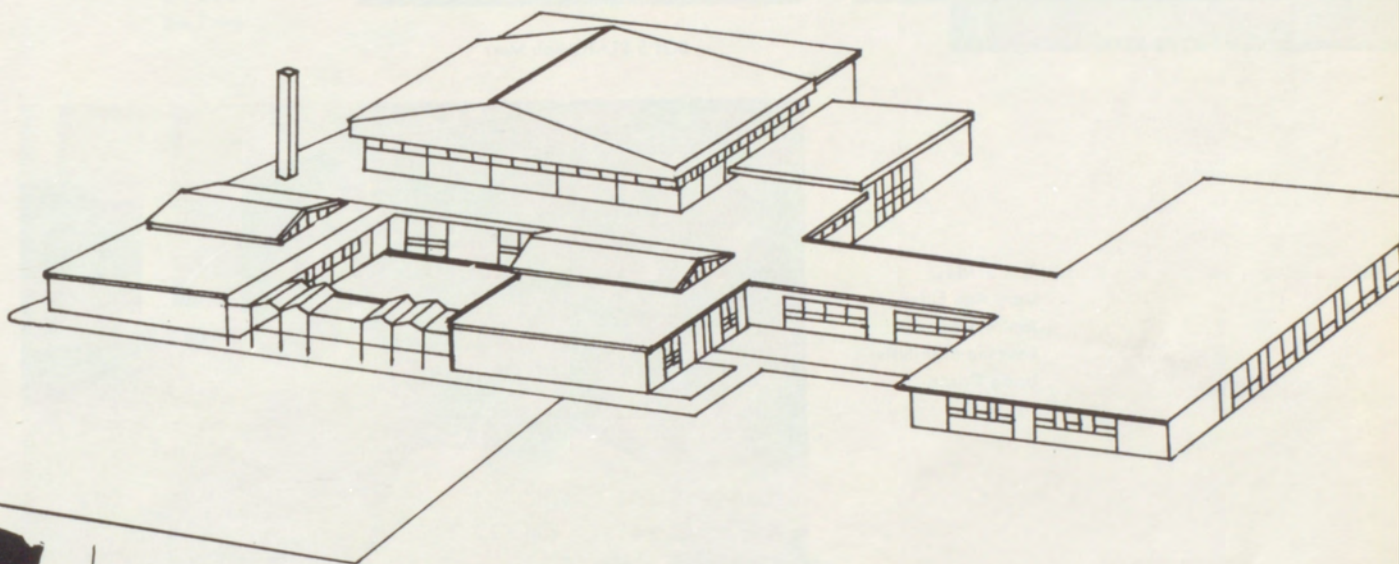

by Denise Willis

# RECOGNITION AND AWARDS



BOY'S STATE: Tom Backer



BOY'S STATE: Bob Murr

GIRL'S STATE:  
Mary Ann Elder  
Janice Trower  
Rosanne Branstetter  
Linda Crisan



District F.F.A. Creed Contest Winner  
Randy Griffith



SENIOR CLASS OFFICERS:  
Secretary, Janice Weaver  
Vice President, Beverly Lucas  
President, Art Arehart





Mr. Calvin  
Bus Driver

OUTSTANDING SOPHOMORE  
Steve Griffith



#### HIGH SCHOOL STAFF MEMBERS

|            |                     |
|------------|---------------------|
| NURSE      | Mrs. Zella Bridges  |
| COOKS      | Mrs. Nada Barker    |
|            | Mrs. Nina Lawrence  |
|            | Mrs. Irene Miles    |
| Custodians | Mrs. Irmadell Smith |
|            | Glenn Shoemaker     |
|            | Art Hampton         |



ALMA MATER

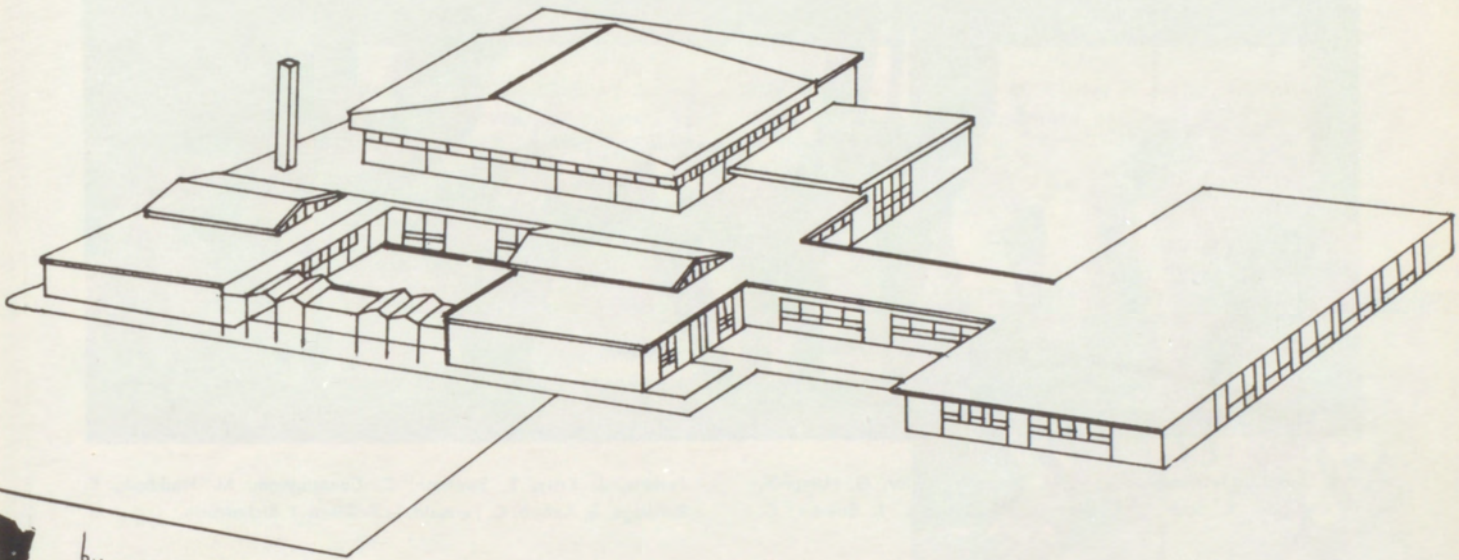

# ORGANIZATIONS

# ALAMO STAFF

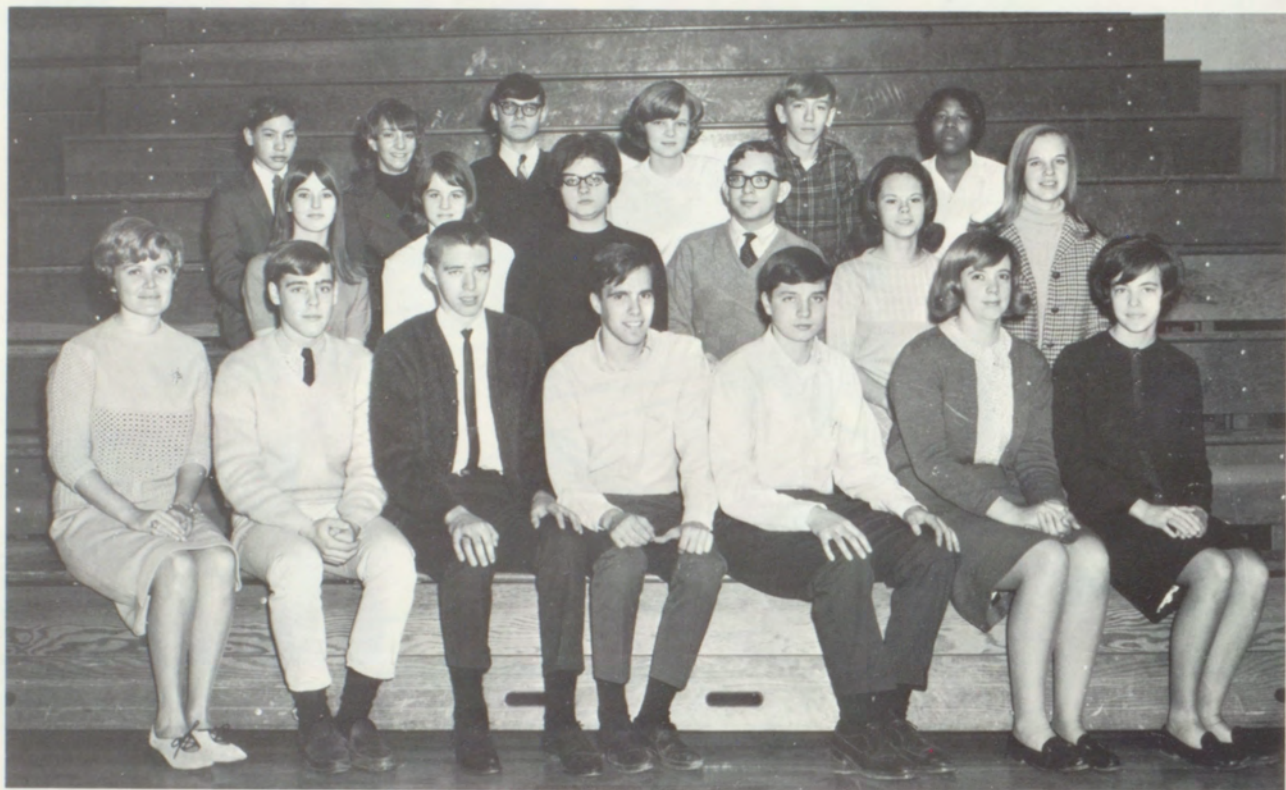

Mrs. Linda Underwood, sponsor, M. King, D. Taylor, G. Hemphill, F. Cadigan, K. Schmitt, J. Weaver, A. Benning, J. Bowers, G.

Perkins, J. Kritz, T. Swenson, C. Cunningham, M. Haddock, E. Rutledge, S. Ambra, C. Fernald, L. Adkison, I. Richardson.

ALAMO is the official conglomeration of student pictures, accomplishments and actions.

# BAND



B. Benard K. Harvey, S. White, J. Elkin, G. McGee, M. Jones, Mr. Chirsty, R. Lawrence, J. Clark, R. Rollins, G. Wagner, T. Love, D. Asquith, S. Ambra, L. Henderson, B. Stevens, F. Smith, E. Shaw, D. Lucas, M. Denny, N. Hall, K. Elliot, D. Meadows, D.

Ince, B. White, H. Jordan, M. Gierke, P. Smoker, C. Pickens, J. Davis, D. Ward, K. Hancox, J. Love, B. Ince, C. Huffort, B. Lucas, A. Thomas.



H. Jordan  
C. Pickens

A. Thomas  
T. Love 43



B. Benard H. Jordan J. Davis



K. Hancox  
S. Ambra  
D. Ward



**BRASS SEXTET**

G. Wagner, R. Lawrence, H. Jordan, S. Ambra, B. Stevens,  
D. Lucas



**WOODWIND QUINTET**

B. Ince, A. Thomas, K. Hancox, H. Jordan, D. Ward



**SOLOISTS**

T. Love, S. Ambra, K. Hancox, C. Pickens, D. Ward



**CLARINET TRIO**

N. Hall, J. Love, K. Hancox



**FLUTE TRIO**

B. Ince, C. Hufford, B. Lucas

**CLARINET QUARTET**

K. Hancox, C. Pickens, J. Love, J. Davis





# GLEE CLUB



C. Hufford, D. Dryden, C. Fernald, L. Best, D. Brown, J. Bowers,  
K. Swenson, A. Davis, T. Swenson, E. Richardson, D. Bradshaw,  
P. McDannold, E. Rutledge, G. Griffith, C. Boulware, S. Jeffries,  
B. Ince, R. Branstetter, S. Smith, L. Ray, L. Crisan, A. Cadigan,  
G. Perkins, B. Artus, J. Griffith, C. Cunningham, P. Naxera, J.

Abel, L. Geeson, D. Ward, B. Bruch, S. Griffith, J. Woods, R.  
Lawrence, L. Shaw, D. Griffith, S. Camino, D. Meadows, J. Lee,  
I. Oliver, G. Bliss, K. Hancox, B. Tapley, R. Blackwell, K. Boettger,  
M. Haddock, G. Cox, L. Holtzman, R. Lawrence, G. Woodward, C.  
Pickens, B. Pitney, G. White, J. Sloan, B. Trost, S. White.

# MADRIGAL

Karen Swenson  
Judy Griffith  
Georgia Perkins  
Barbara Artus  
Steve Griffith  
Rick Lawrence  
Clayton Pickens  
Dan Meadows



# GIRLS' GLEE CLUB



N. Sturm, H. Cook, K. Swenson, D. Brown, J. Bowers, T. Swenson, E. Richardson, K. Elliot, J. Norvel, D. Bradshaw, P. McDannold, B. Crow, E. Rutledge, G. Griffith, P. Kingery, L. Best, W. Smith, P. Smoker, J. Asbridge, B. Wahl, A. Davis, J. Prector, A. Benning, W. Elliott, M. Elder, L. Mineare, C. Boulware, L. Ray, A. Cadigan,

L. Lamberson, L. Crisan, D. Dryden, C. Fernald, N. Hall, G. Perkins, S. Jeffries, D. Heffner, S. Rosenburg, E. Ficken, R. Patrick, B. Ince, R. Branstetter, S. Smith, P. Dutton, S. Owens, V. Blackwell, B. Artus, J. Griffith, C. Hufford, C. Cunningham, P. Naxera, M. Harness, J. Abel, L. Geeson, D. Ward.

# GIRLS' SEXTET



Pat Naxera  
Rose Ann Branstetter  
Cathelene Fernald  
Cindy Hufford  
Cindy Cunningham  
Eileen Rutledge

## BOY'S GLEE CLUB

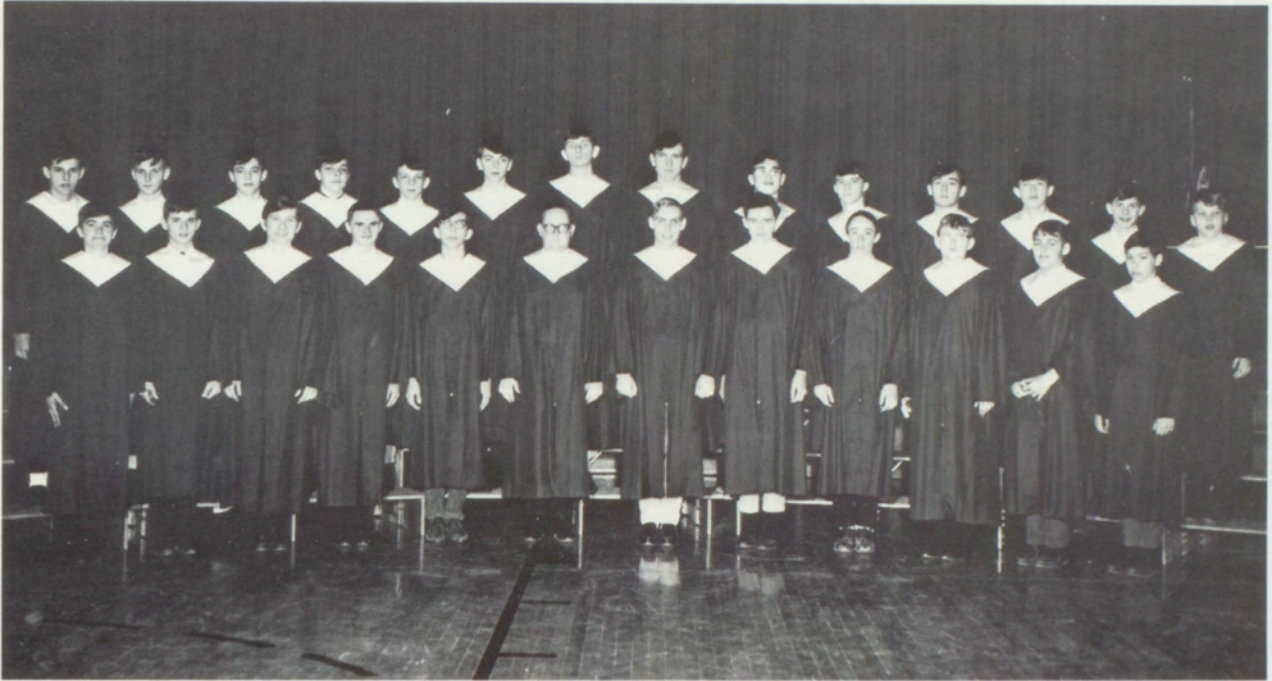

G. Cox, L. Holtzman, J. Woods, R. Lawrence, G. Woodward, C. Pickens, B. Pitney, G. White, J. Sloan, B. Trost, S. White, M. Haddock, B. Bruch, R. Lawrence, S. Griffith, L. Shaw, D. Griffith,

S. Camino, D. Meadows, J. Lee, I. Oliver, G. Bliss, K. Hancox, B. Tapley, B. Tapley, R. Blackwell, C. Bottger.

## BOY'S DOUBLE QUARTET

S. Griffith, C. Pickens, B. Pitney, L. Holtzman, K. Hancox, R. Lawrence, B. Bruch, J. Woods, G. White.





QUARTET—B. Ince, G. Perkins, G. Bliss, R. Lawrence.



ALL CONFERENCE CHORUS



BOYS' QUARTET—R. Blackwell, D. Griffith, G. Bliss, D. Meadows.



MIXED DOUBLE QUARTET—L. Ray, D. Dryden, D. Ward, G. Griffith, D. Griffith, S. Camino, G. Bliss, R. Blackwell.



GIRLS' TRIO—K. Swenson, B. Artus, D. Ward.

GIRLS' QUARTET—E. Rutledge, D. Dryden, D. Ward, J. Griffith.



# LANGUAGE CLUB



Miss R. Boettger, sponsor, P. Littrell, C. Hufford, B. Lucas, J. Abel, M. Harness, Sec.-Treas., L. Geeson, Pres., J. Dryden, K. Schmitt, B. Travis, Miss L. Ferrell, sponsor, D. Brown, W. Smith, L. Lamberson, H. Cook, N. Sturm, C. Cunningham, E. Webb, T. Swenson, K. Swenson, B. Artus, D. Willis, R. Barker, J. Bowers, A. Benning, E. Rutledge, R. Branstetter, L. Crisan, C. Boulware, D. Ward, N. Hall, S. Owens, K. Hancox, S. Ambra, P. Booth, B. Bruch, T. Tapley, B. Bland, E.

Backer, L. Hall, G. Perkins, G. Renner, G. Walker, F. Cadigan, B. Rege, A. Thomas, P. Dutton, D. Schraer, A. Abel, R. Mitchell, B. Tapley, R. Blackwell, S. Bandy, G. Bliss, C. Maly, J. Lee, M. King, D. Haddock, D. Asquith, W. King, L. Atkinson, D. Griffith, J. Kritz, K. Perkins, L. Ray, B. Cunningham, S. Camino, L. Holtsman, B. Bernard, A. Cadigan, B. Wahl, J. Gower, B. Pitney, B. Reed, D. Dryden.

## "L" CLUB



Mr. B. Cunningham, sponsor, C. Murr, C. Maly, A. Cafer, Mr. L. Stulman, sponsor, J. Lee, P. Burton, B. Henderson, T.

Serandos, B. Pitney, T. Sisson, H. Jordan, J. Elkin, G. Bliss, D. Haddock, B. Cunningham, M. King, B. Murr.

## "L" CLUB INITIATES



B. Trost, D. Asquith, T. Backer, B. Rege, C. Smith, T. Elder, G. Roberts, R. Barker, J. Harmon, D. Schraer, R. Mitchell, D. Griffith, P. Ogle, B. Reed.

# STUDENT LIBRARIANS



**SEATED:** J. Trower, W. Windmiller, K. Perkins, C. Reed, C. Boulware. **STANDING:** M. King, Mrs. Ransdall, L. Adkison, R. Taylor, Mrs. Smith, T. Spencer.



**SEATED:** K. Sloan, K. Jeffries, D. Taylor, C. Pickens, I. Richardson. **STANDING:** B. Travis, B. Wahl, L. Shaw, A. Davis, S. Owens.

# NATIONAL HONOR SOCIETY



B. Ince, D. Taylor, G. Hemphill, M. Carr, M. Harness, G. Perkins, S. Walker, C. Cloninger, B. Lucas, J. Weaver, E. Webb, B. Artus, L. Geeson, J. Abel, K. Schmitt, Miss L. Hastings, sponsor. Initiates,

not pictured, S. Rosenberg, A. Thomas, D. Hunt, J. Trower, D. Waddell, H. Cook, S. Griffith, M. King, D. Schraer, G. Wookward.

The National Honor Society was first organized by the Louisiana School system in 1961. The membership enrollment for that year totaled twelve. The 1967 enrollment totals twenty-seven.

National Honor Society is based on four principles: Character, Scholarship, Leadership, and Service. Members are chosen by their achievements in these categories.



# STUDENT COUNCIL



STUDENT COUNCIL MEMBERS: Mrs. E. Morrow, sponsor, J. Kritz, P. Naxera, G. Hemphill, S. Ambra, P. Littrell, S. Bandy, K.

Swenson, M. Gierke, L. Holtzman, E. Webb, G. Perkins, C. Cunningham, B. Rege, A. Benning, D. Strode, A. Abel, D. Hunt.

The 1966-67 LHS Student Council had a successful and busy year. The council sponsored Homecoming, co-sponsored the Senior-Faculty Basketball game, and once again worked to raise money for a foreign exchange student. The biggest council project was

the revision of the constitution. By the way, most of the funny-looking people selling tickets or candy at basketball or football games were council members—sometimes it's hard to tell.

## HIGHLIGHTS STAFF



Mrs. Griffith, Sponsor, J. Griego, S. Smith, B. Travis, L. Best, J. Weaver, R. Hoaglin, M. Harison, J. Smith, B. Cheonweth, J. Coleman.

Highlights is the official school publication to inform the public of students, personnel, and school activities

which the Press Journal does not ordinarily include in its coverage of news.

# SCIENCE CLUB

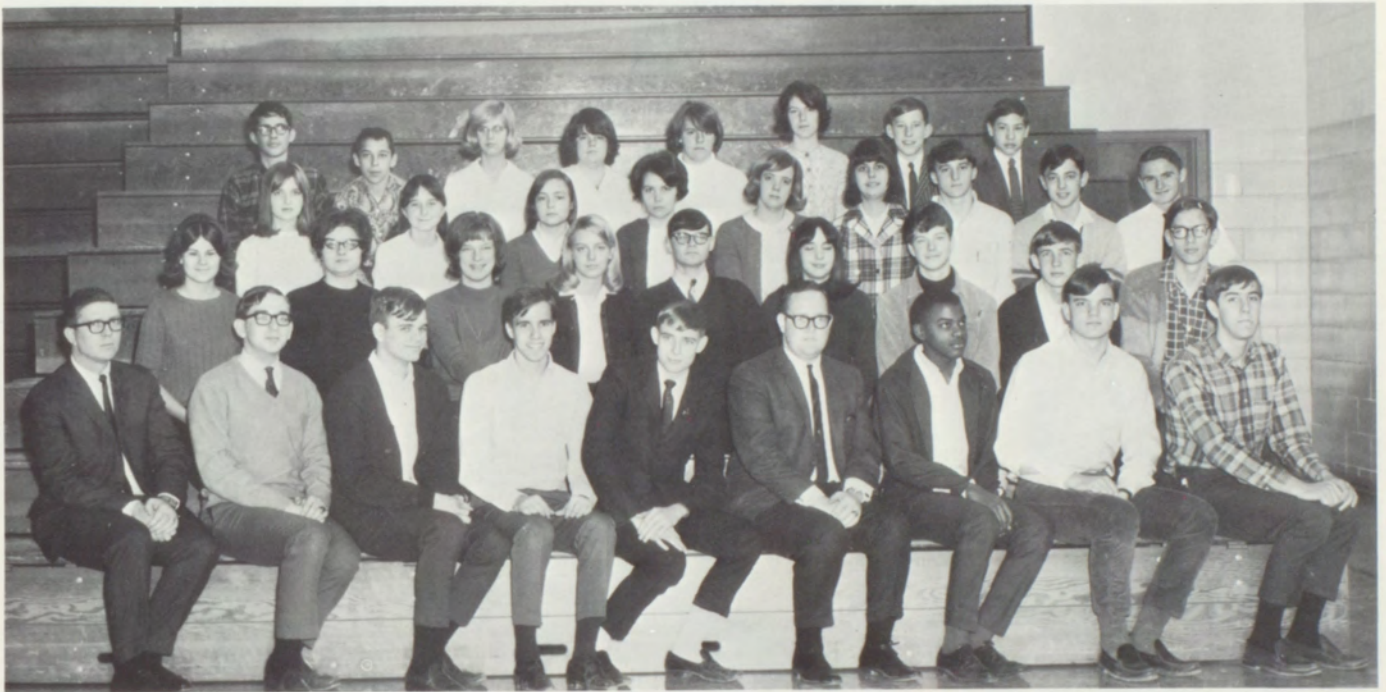

Mr. Hunter, Sponsor, J. Kritz, D. Hunt, G. Hemphill, M. King, C. Pickens, J. Smith, C. Maly, T. Backer, B. Artus, G. Perkins, L. Geeson, P. Naxera, S. Ambra, E. Webb, P. Couch, W. King, E. Elliot, A. Cadigan,

B. Kleisner, J. Trower, C. Boulward, K. Schmitt, J. Abel, G. Bliss, S. Griffith, R. Lawrence, D. Ince, L. Strode, E. Fickens, S. White, D. Heffner, D. Waddell, W. Logan, M. Haddock.

The science club helped sponsor the first Louisiana High Science Fair, with the help of Mrs. Kenneth King, P.T.A. President and Mr. Joseph B. Marx. Ann Thomas won first place in the fair, Janice Trower, second place and Warren King third place. Two honorary memberships were given for outstanding

service to the organization. They were given to: Mrs. Kenneth King for her support and establishment of a Science Fair; and to Mr. Joseph B. Marx for being the chairman of the Science Fair. Activities of the year included a trip to Columbia and having various speakers at the meetings.

# CHEERLEADERS



CHEERLEADERS: H. Cook, N. Sturm, B. Artus, J. Griffith (captain), K. Swenson, C. Cunningham, T. Swenson.



## PEP CLUB



Miss R. Boettger, sponsor, J. Abel, M. Clark, V. Bruch, E. Ficken, C. Fernald, H. Shade, J. Young, B. Crow, T. Spenser, M. Denny, B. Smith, B. Kleisner, R. Branstetter, M. Elder, B. White, K. Harvey, L. Crisan, A. Davis, S. Bates, C. Boulware, K. White, P. Naxera, D. Heffner, S. White, L. Shaw, S. Greene, E. Webb, K. Schmitt, J. Smith,

D. Ward, N. Hall, B. Wahl, D. Brown, P. Smoker, L. Lamberson, W. Smith, M. Gierke, J. Bowers, G. Perkins, I. Richardson, R. Darnell, M. Denny, B. Benard, P. Dutton, K. Perkins, J. Gower, S. Bandy, M. Harness, P. Littrell, J. Dryden, L. Geeson, M. Ferris.

# FUTURE HOMEMAKERS OF AMERICA



MEMBERS: Mrs. D. Vale, sponsor, B. White, C. Hufford, K. Harvey, C. Clark, S. Bandy, L. Crisan, P. Littrell, L. Ray, A. Thomas, E.

Richardson, L. Hall, B. Lucas, B. Ince, B. Smith, E. Sandf, T. Spenser, S. Pearl, I. Lee, M. Beer, L. Coleman, L. Herche, A. Griego, J. Dryden.



## F.H.A. INITIATION

# FUTURE FARMERS OF AMERICA



Mr. H. Denmark, sponsor, E. Shaw, E. Griffith, M. Preston, N. Crawford, D. Rule, D. Weaver, D. Griffith, D. Haddock, M. Anderson, R.

Lawrence, T. Elder, R. Griffith, D. Brown, G. Morris, M. Weaver, D. Myers, T. Sisson.

Future Farmers of America is an organization designed to promote brotherhood, honor, rural oppor-

tunities and responsibilities, and to develop qualities of agricultural leadership.

# FUTURE TEACHERS OF AMERICA



B. Benard, C. Pickens, B. Ince, K. Schmitt, G. Perkins, D. Hunt, B. Travis, Mr. R. Coxsey, sponsor, A. Thomas, J. Smith, D. Strode, E. Webb, B. Artus, L. Geeson, J. Abel, P. Littrell, N. Sturm, B.

Tapley, P. Naxera, J. Gower, M. Harness, S. Bandy, K. Swenson, C. Boulware, H. Cook, A. Cadigan, G. Woodward, C. Hufford, B. Bruch, S. Camino, J. Smith.

The purpose of the Future Teachers of America is to encourage interested students in pursuing a teaching profession. Through guest speakers and re-

lated activities along with various school services, FTA hopes to acquaint the perspective teacher with the many facets of the teaching profession.



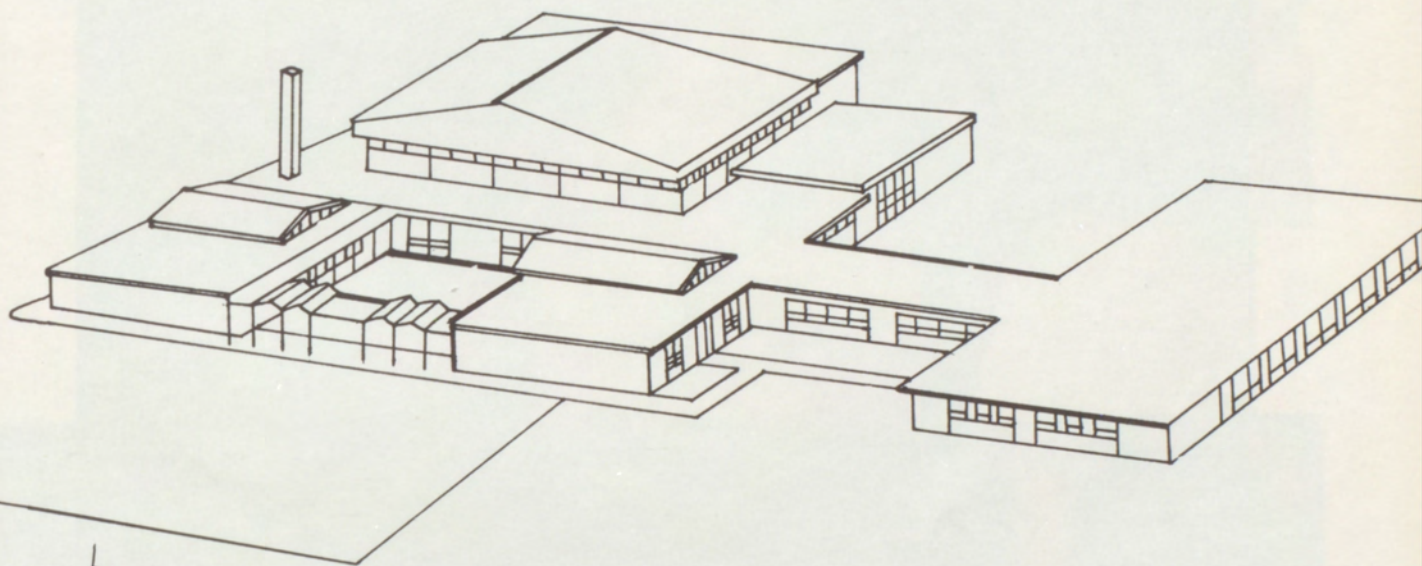

by Denise Willis

# ACTIVITIES

HOMEcomings QUEEN

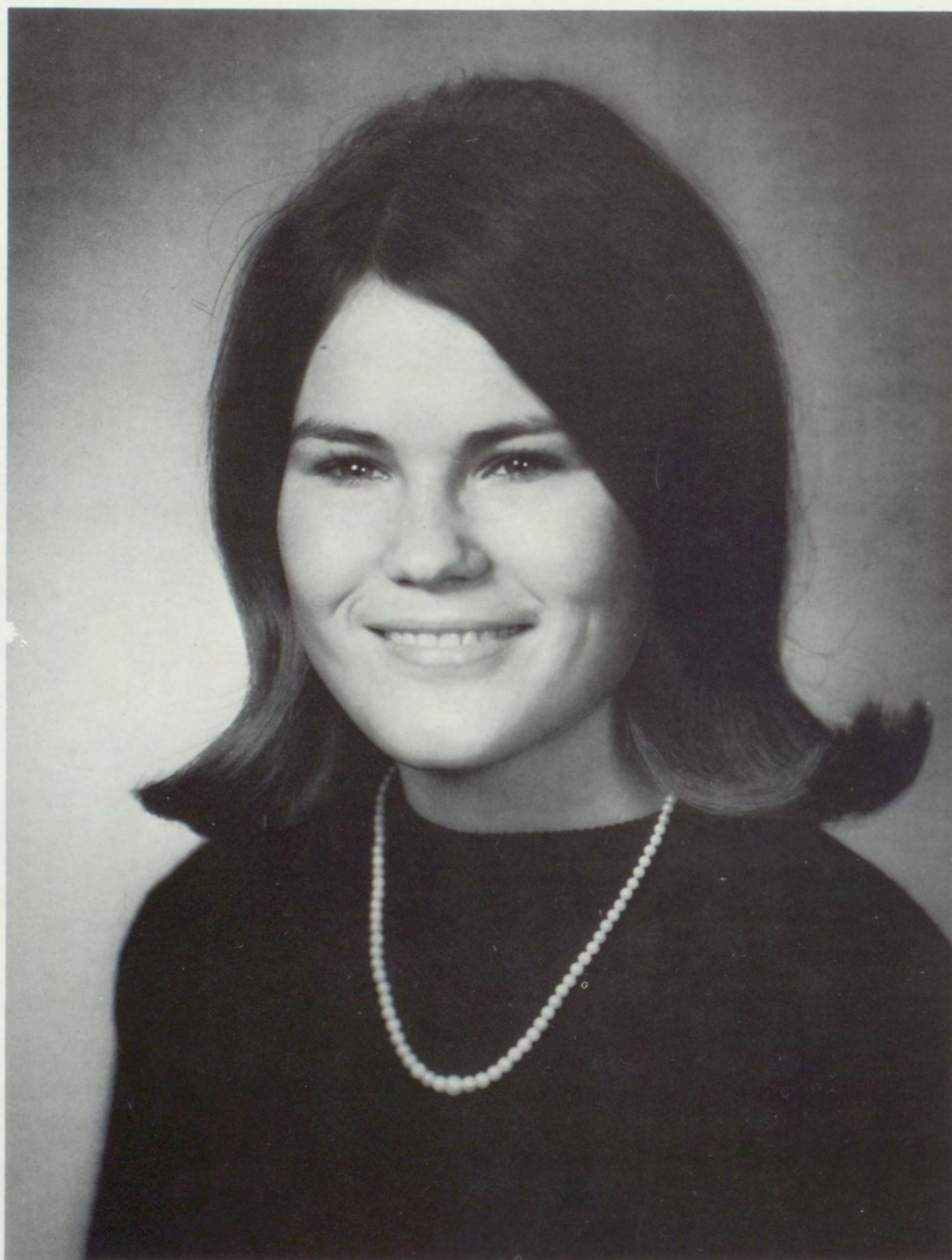

BARBARA ARTUS

# ATTENDANTS



FIRST ROW: Audrey Cadigan, Sophomore; Coleen Clark, Junior.  
SECOND ROW: Cindy Cunningham, Freshman; Janice Weaver, Senior.

# CORONATION





# HOMECOMING

## EVENTS



1967

SENIOR: First Place



JUNIOR: Fourth Place



SOPHOMORE: Second Place





FRESHMAN: Third Place

Science Club



Language Club



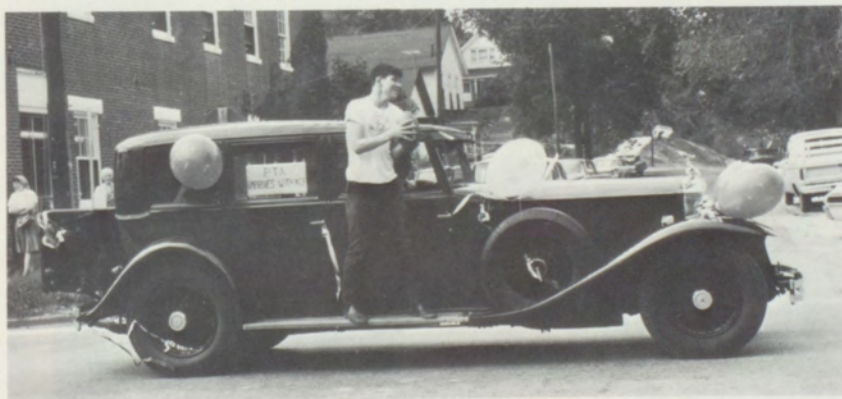

AMERICAN FIELD SERVICE REPRESENTATIVE

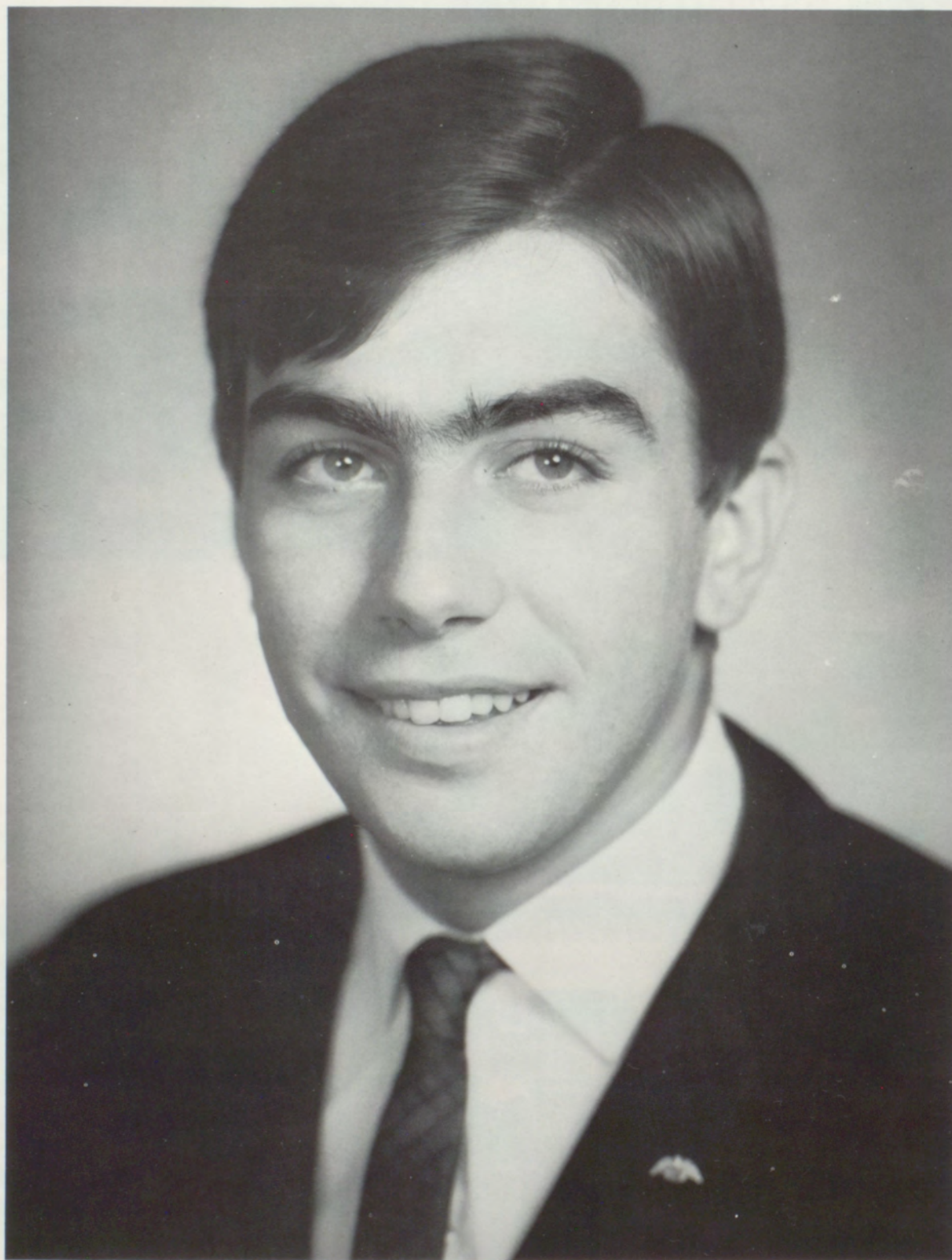

ROBERT CLAUDE "BOBY" REGÉ





FRESHMAN: M. Denny, D. Asquith  
 SENIOR: J. Weaver, B. Rege  
 JUNIOR: S. Bandy, S. Ambra  
 SOPHOMORE: G. Griffith, G. Holland

SADIE

HAWKINS





REPRESENTATIVE

FRESHMAN: P. McDannold, M. Haddock  
 SOPHOMORE: A. Cadigan, L. Holtzman  
 KING AND QUEEN: J. Weaver, B. Rege  
 SENIOR: P. Littrell, D. Hunt  
 JUNIOR: C. Clark, S. Camino

# F.H.A. CHRISTMAS DANCE



# SENIOR PLAY



PLAY CAST: Mrs. P. Giltner, sponsor, D. Strobe, M. King, D. Hunt, G. Perkins, J. Abel, B. Pitney, K. Hancox, B. Muff, D. Willis, L. Geeson, J. Griffith, B. Artus, P. Littrell, J. Weaver, E. Webb,

C. Boulware, P. Harrison, G. Travis, J. Hallows, J. Coleman, C. Murr, B. Rege, I. Richardson, H. Jordon, B. Henderson, C. Smith, R. Silvey, R. Miller, P. Burton.

## A PENNANT FOR THE KREMLIN



# SENIOR



# PLAY

# HIGHLIGHTS



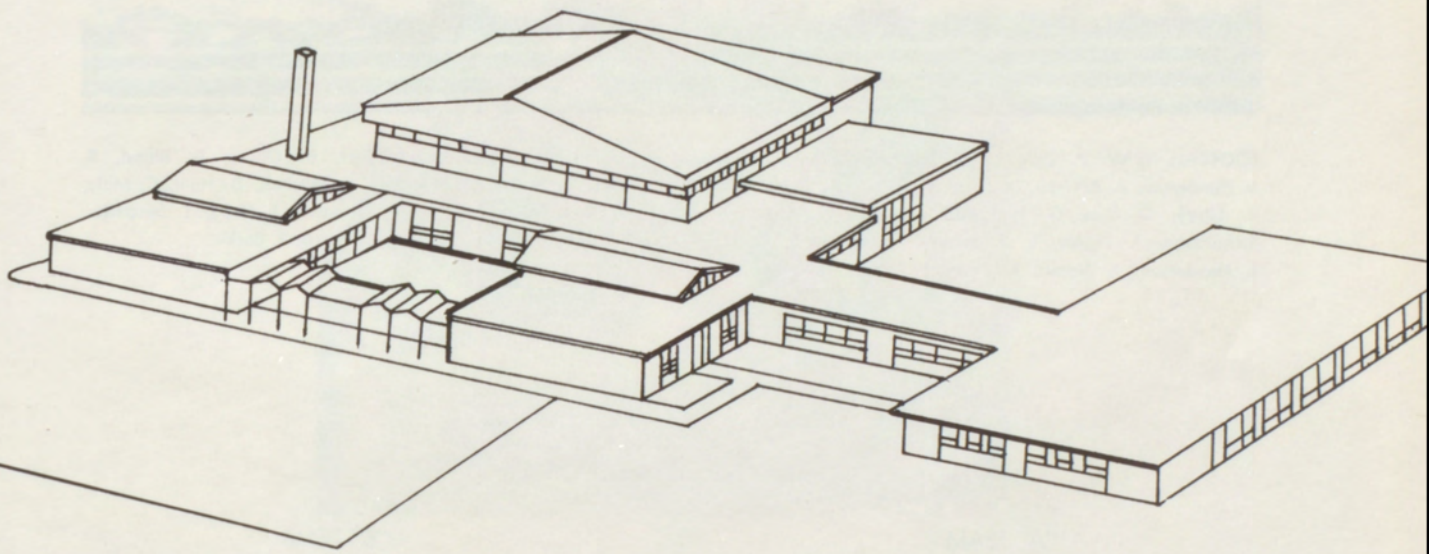

# ATHLETICS

# FOOTBALL



FOOTBALL TEAM: P. Ogle, L. Holtzman, T. Elder, L. Shaw, B. Henderson, A. Arehart, D. Jones, B. Pitney, B. Cunningham, R. Silvey, G. Bliss, G. Hemphill, S. White, J. Clark, A. Richardson, T. Tapley, L. Anderson, F. Gower, E. Backer, L. Henderson, J. Woods, R. Silvey, M. Pratt, D. Asquith, B.

Hoglan, D. Holland, I. Oliver, B. Oliver, B. Bland, B. Reed, G. Holland, J. Harmon, R. Mitchell, D. Hunt, C. Maly, T. Sisson, J. Lee, C. Smith, C. Murr, J. Gray, T. Serandos, T. Backer, B. Rege, B. Murr, G. Roberts, R. Barker.

## FOOTBALL GAME SCORES

| "A" TEAM |               |    | "B" TEAM |               |    |
|----------|---------------|----|----------|---------------|----|
| L.H.S.   | OPPONENT      |    | L.H.S.   | OPPONENT      |    |
| 14       | Washington    | 45 | 6        | Warrenton     | 7  |
| 6        | Pleasant Hill | 34 | 7        | Auxvasse      | 41 |
| 0        | Palmyra       | 38 | 7        | Mark Twain    | 13 |
| 0        | Mark Twain    | 19 | 7        | Pleasant Hill | 34 |
| 6        | Centralia     | 14 | 20       | Bowling Green | 14 |
| 18       | Knox County   | 0  | 0        | Monroe City   | 39 |
| 12       | South Shelby  | 18 |          |               |    |
| 12       | Monroe City   | 34 |          |               |    |
| 12       | Warrenton     | 27 |          |               |    |
| 13       | North Shelby  | 0  |          |               |    |

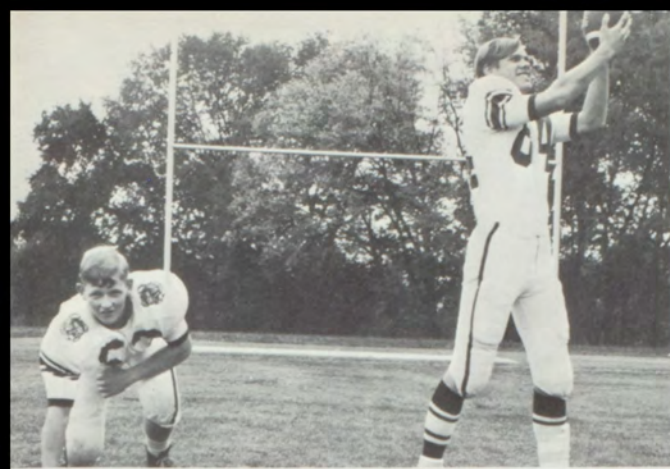

T. Sisson, C. Smith, R. Silvey



A. Arehart, T. Backer

# FOOTBALL LETTERMEN



R. Mitchell, C. Murr

G. Roberts, T. Serandos



J. Lee, C. Maly





B. Henderson, D. Hunt



J. Harmon, J. Gray



B. Cunningham, T. Elder



B. Rege, B. Reed



B. Murr, B. Pitney



G. Bliss

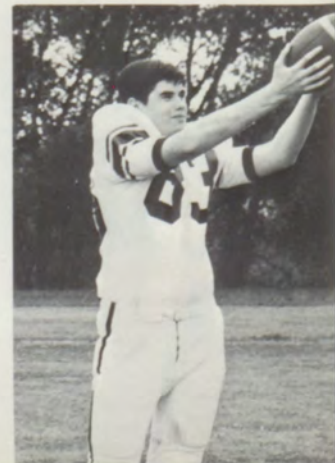

R. Barker





# BULLDOGS IN ACTION



# VARSITY BASKETBALL



VARSITY PLAYERS: D. Haddock manager, Lynn Stuhlman coach, G. Travis, A. Abel, B. Pitney, L. Holtsman, R. Barker, T. Backer,

B. Martin, J. Lee, C. Smith, B. Rege, B. Murr, B. Cunningham, D. Schraer, M. Anderson.

| L.H.S. | Opponent      |    |
|--------|---------------|----|
| 64     | Knox County   | 55 |
| 67     | South Shelby  | 51 |
| 43     | Bowling Green | 65 |
| 41     | Clopton       | 55 |
| 57     | Mark Twain    | 49 |
| 62     | North Shelby  | 44 |
| 56     | Palmyra       | 75 |
| 57     | Centralia     | 47 |
| 57     | Monroe City   | 56 |
| 62     | Van-Far       | 41 |
| 41     | Mark Twain    | 56 |
| 58     | Centralia     | 52 |
| 68     | Elsberry      | 43 |
| 84     | Knox County   | 51 |
| 44     | Monroe City   | 51 |
| 41     | North Shelby  | 60 |
| 44     | Palmyra       | 72 |
| 71     | South Shelby  | 45 |



J. Lee, G. Travis, C. Smith



B. Martin, M. Anderson, T. Backer

# BASKETBALL

# LETTERMEN



B. Murr, B. Cunningham, B. Rege



R. Barker, B. Pitney, D. Schraer



A. Abel, L. Holtzman

# JUNIOR VARSITY BASKETBALL



S. White, A. Richardson, A. Abel, E. Smith, C. Lesley, M. Haddock manager, D. Meadows, G. Holland, E. Backer, L. Shaw, M. King, L. Holtzman, Mr. Stookey, Coach.

| L.H.S. | Opponent      |    |
|--------|---------------|----|
| 46     | Knox County   | 60 |
| 27     | South Shelby  | 38 |
| 42     | Bowling Green | 60 |
| 34     | Clopton       | 49 |
| 39     | Mark Twain    | 51 |
| 33     | North Shelby  | 42 |
| 51     | Palmyra       | 61 |
| 30     | Centralia     | 45 |
| 47     | Monroe City   | 37 |
| 43     | Van-Far       | 38 |
| 42     | Mark Twain    | 47 |
| 47     | Centralia     | 50 |
| 45     | Elsberry      | 56 |
| 41     | Knox County   | 34 |
| 33     | Monroe City   | 43 |
| 49     | North Shelby  | 40 |
| 43     | Palmyra       | 31 |
| 44     | South Shelby  | 52 |

# TRACK TEAM



J. Waddell, L. Anderson, D. Jones, G. Rives, J. Harrison, J. Wommack, L. Robbins, D. Haddock, J. Minor, B. Pitney, W. King, L. Shaw, D. Griffith, T. Elder, P. Ogle, A. Richardson, P. Ward, D. LaPlant, J.

Harmon, B. Rege, D. Schraer, B. Cunningham, D. Asquith, D. Meadows, T. Backer, D. Hutt, E. Smith, G. Holland, F. Smith, T. Serandos, D. Hunt.



COACHES—Bill Cunningham and Ed Blais

MANAGERS  
Barry Trost and John Clark



# TRACK LETTERMEN



L. Wommack, R. Burse, D. LaPlant, P. Ward, T. Elder, L. Shaw, D. Holland, E. Smith, D. Meadows, T. Serandos, T. Backer, D. Schraer, D. Hunt, D. Jones.



R. Silvey, B. Cunningham, D. Haddock, B. Pitney,



B. Rege

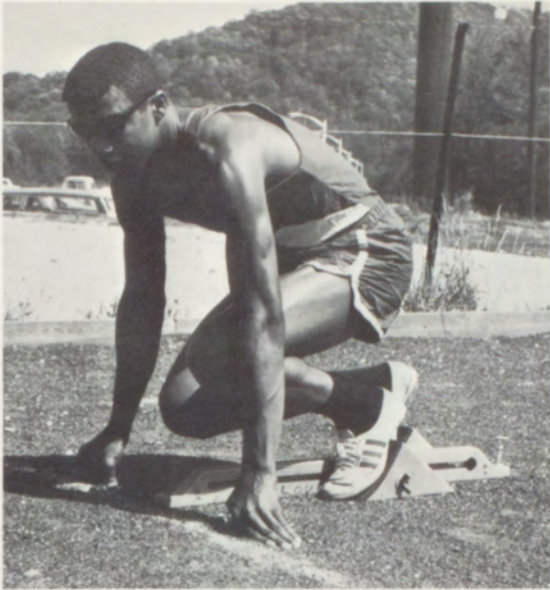

Dennis Hutt



John Minor



Jerry Lee

- Qualifying Meet for State Indoor
- 16 Schools, Louisiana 2nd
- State Indoor
- Dual Meet, Louisiana and Palmyra
- Varsity—La. 85, Pal. 33
- Jr. Varsity—La. 81, Pal. 36
- Dual Meet, Louisiana and Mark Twain
- Varsity—La. 88, MT 30
- J. Varsity—La. 45, MT 73
- Louisiana Invitational, 19 schools
- Louisiana 3rd
- Freshman-Sophomore Meet
- Dual Meet, Louisiana and Bowling Green
- Varsity—La. 50, BG 68
- Jr. Varsity—La. 57½, BG 60½
- Quadrangular Meet
- Louisiana 93
- Pittsfield 65½
- Clopton 41½
- Winfield 23
- Clarence Cannon Conference Meet
- Varsity 2nd
- Jr. Varsity 3rd

# GOLF TEAM



W. Logan, R. Lawrence, L. Holtzman, M. King, A. Abel, S. Ambra, Lynn Stuhlman, sponsor, D. Ince, not pictured.

## GOLF MATCHES

| L.H.S. | Opponent   |
|--------|------------|
| 3½     | Palmyra 6½ |
| 3      | Palmyra 7  |
| 7      | Elsberry 3 |
| 6      | Van-Far 4  |
| 4      | Elsberry 6 |





# GRADUATING



C. Cloninger, S. Greene, C. Davidson, S. Richardson, B. Dixon,  
L. Love, S. Smith, L. Best, J. Griego, K. Perkins, J. Dryden, B.  
Crow, C. Reed, J. Griffith, E. Richardson, B. Lucas, J. Weaver,  
R. McElfresh, N. Smith, B. Pitney, M. Preston, A. Cafer, J. Ayers,

M. King, M. Jones, R. Miller, S. Walker, M. House, B. Travis, T.  
Serandos, J. Smith, G. Travis, P. Harrison, H. Jordon, C. Pickens,  
D. Hutt, T. Stafford.

# CLASS



B. Chenoweth, R. Hoaglin, P. Littrell, J. Abel, G. Perkins, L. Geeson, E. Webb, K. Schmitt, D. Nulson, C. Boulware, B. Muff, J. Smith, K. White, M. Harrison, L. Lucas, D. Willis, B. Artus, M. Carr, K. Clark, G. Magee, T. Robins, J. Hallows, D. Strobe, K.

Hancox, N. Crawford, D. Hunt, E. Elliott, C. Smith, B. Martin, B. Rege, D. Taylor, A. Arehart, B. Hendorson, P. Burton, J. Elkin, J. Coleman, R. Silvey.

# AUTOGRAPHS

GRABBERING

# AUTOGRAPHS



ALUMNI



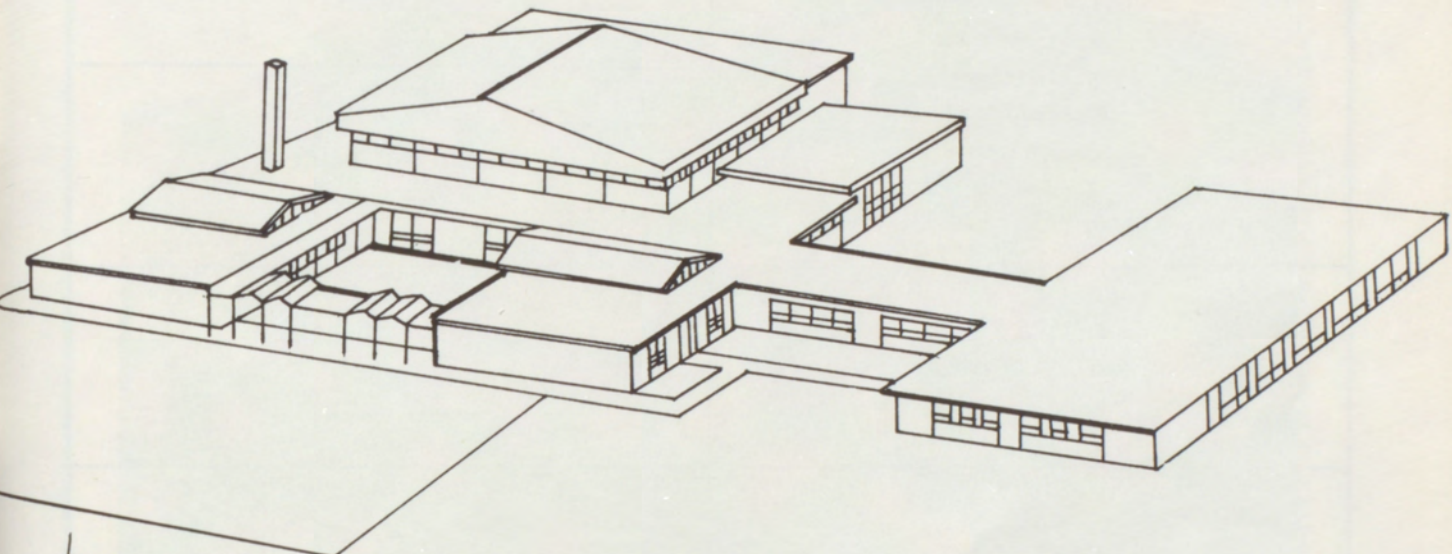

by Denise Willis

# ADVERTISING



Walter Walker  
Helen Walker

### KRITZ TV SALES AND SERVICE

Complete Line of RCA and Magnavox

Complete Record Dept.

611 Georgia Street

Louisiana, Missouri



PHONE SK 4-5018

ASQUITH (TIPPY) DECORATING  
E. R. ASQUITH

119 N. 18th ST.

LOUISIANA, MO.

### LOUISIANA FURNITURE COMPANY

"Home of Good Furniture"

600-608 Georgia St.

Louisiana, Missouri

Phone SK 4-4057

Congratulations

Class of '67"

### LOUISIANA SWEET SHOP

Bonnie Bandy

Compliments from

### HEALTH-WAY DAIRY

Louisiana, Missouri

### MARIE'S

321 Georgia Street, SK 4-6141

Louisiana, Mo.

### THE MAGIC MIRROR

115 South Third

Louisiana, Missouri

### LOUISIANA

### PLUMBING &

### HEATING

John Wetzel

SK 4-5678

### STARK

### BROTHER'S

### NURSERIES AND

### ORCHARDS CO.

Louisiana, Missouri

### WESTERN AUTO ASSOCIATE STORE

Bill and Fred Rottman (owners)

414 Georgia St.

Louisiana, Missouri

### JOHN M. WORD & SON

SK 4-5461

Real Estate—Loans—Insurance

Bank of Louisiana Building



# BANK OF LOUISIANA

Since 1887



Member Federal Deposit Insurance  
Corporation

Compliments  
**MERCANTILE BANK**

Member Federal Deposit  
Insurance Corporation

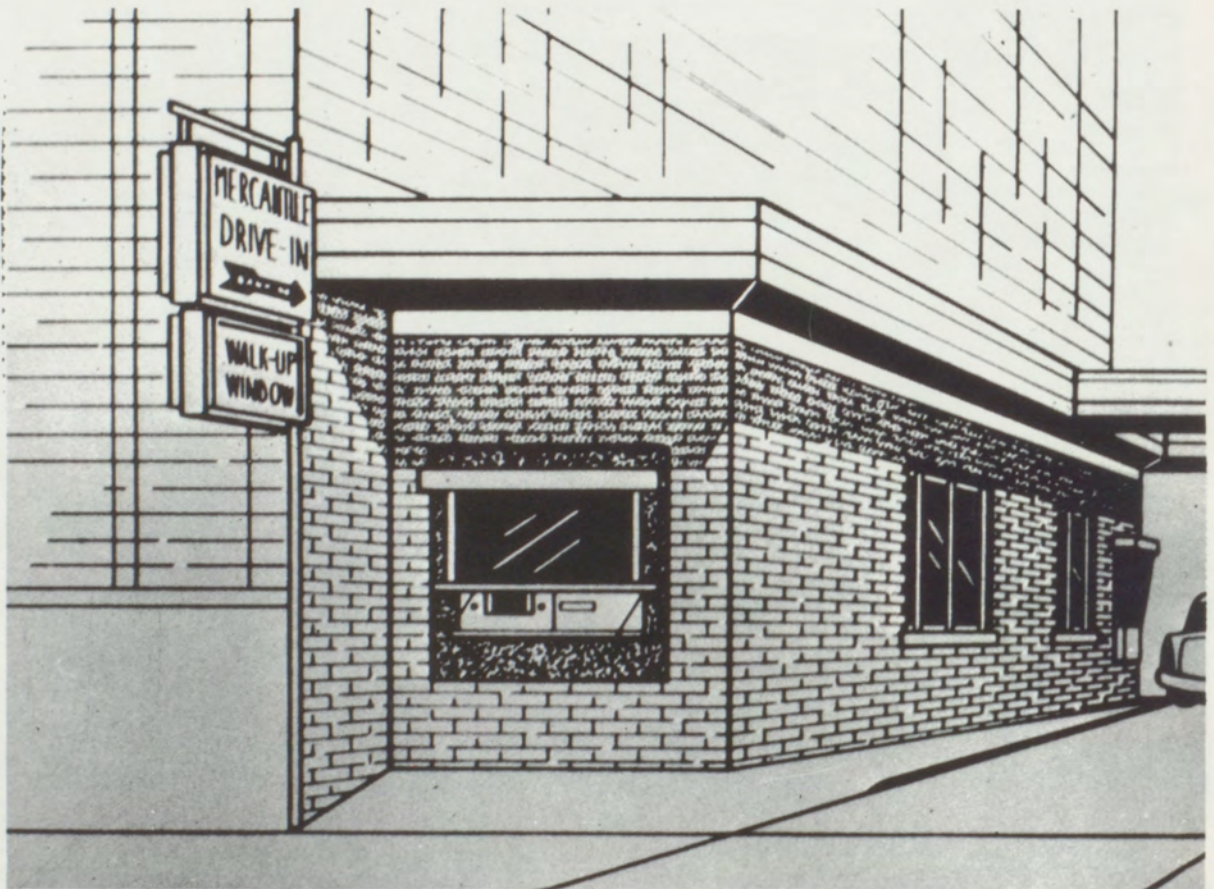

Established 1880

Louisiana, Missouri

**TWIN CITY BOWLING ALLEY**

SK 4-4280  
Highway 54 West  
Louisiana, Missouri

**HOTZ VARIETY STORE**

221 Georgia Street  
Louisiana, Mo.

**HOUSE OF DISTINCTION**

318 Georgia St. Louisiana, Mo.

Compliments of

**ILA'S BEAUTY SHOP**

**NOLAN MIX HARDWARE STORE**

**STROTHER'S JEWELRY STORE**

411 Georgia St. Louisiana, Mo.



**RIVERVIEW SHELL SERVICE**

Clay Taliafero



Compliments of

**RIVER'S EDGE MOTEL**

Third and Mansion  
Louisiana, Missouri

**SHIRLEY SHOP**

Exclusive Ready to Wear  
310 Georgia St.  
Louisiana, Missouri

**BRANSTETTERS  
CLEANERS**

**EVERSMEYER ELECTRIC &  
APPLIANCES**

**HOLLAND-TROST AUTO PARTS, INC.**

WHOLESALE AND RETAIL—SKyline 4-5501 OR 4-5502; AREA 314  
226 NORTH "E" STREET—LOUISIANA, MO. 63353  
"Machine Shop Service"

Compliments of

**D. O. WEAVER INSURANCE**

Bank of Louisiana Building

**FOWLER LUMBER**

Exclusively Co. Home Owned  
601 Georgia Street Louisiana, Mo.  
Phone SK 4-4223

**WAHL HOTEL AND CAFE**

South Third Street  
Louisiana, Missouri

**RUBY'S BEAUTY SHOPPE**

106 Barnard Drive  
Louisiana, Missouri

Compliments of

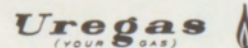

Louisiana, Missouri



LOUISIANA, MISSOURI

**THE LOUISIANA  
PRESS-JOURNAL**

"Since 1855"

Full News and Picture Coverage  
The New, Modern Offset Way  
Congratulations  
to the class of  
"67"

## HERCULES INCORPORATED



Louisiana, Missouri

"Service With A Smile"

### BURDELL MILLNER

Your Friendly Kroger Manager



Congratulations to the  
Class of '67'

### BRAY'S PHARMACY

Louisiana, Missouri

Since 1903

## HALEY INSURANCE AND REAL ESTATE

108 South Third St.

Louisiana, Missouri

## M. F. A. GRAIN & FEED TERMINAL



Louisiana, Missouri 63353

Congratulations and Best Wishes  
to the Class of '67'



## MISSOURI EDISON COMPANY

**ASHWORTH'S**

live a little!



**Dairy Queen**

\*

3500  
stores the  
worlds largest

Your Friendly AG Store

**J & M FOOD MARKET**

South Main at South Carolina

Nationally Known

Locally Owned

**BEN FRANKLIN  
YOUNG'S WELLWORTH STORE**

**JEFFRIES IMPLEMENT CO.**

International Harvest  
McCormick-Deerin

Highway 54 West SK 4-4331

**FLOWERS**



"We  
Deliver  
Happiness"

119 North Fifth St.  
Louisiana, Missouri  
Phone SK 4-6101

**LOUISIANA PLASTICS INC.**

Manufacturers of  
Quality Plastic Food Containers

Highway 54 West  
Louisiana, Missouri  
SK 4-6201

**LA. FARM SUPPLY CO.**

ELEVATOR,  
SK 4-4112  
Louisiana, Missouri



**SONOCO  
PRODUCTS  
CO.**

Paper Products for Industry  
Louisiana, Mo.  
SK 4-6293

**CAMPBELL CLEANERS**

SK 4-4231  
LOUISIANA, MO.

RUG & CARPET  
CLEANING



**REED BRO'S TEXACO SERVICE**

Louisiana, Missouri

For Quality Printing See

**MIDLAND  
GRAPHIC ARTS  
CORPORATION**

Louisiana, Missouri

SK 4-4471



**ABEL OIL CO.**

Serving:  
Louisiana  
Bowling Green  
Hannibal  
Clarksville  
Palmyra



SK 4-3221

**LA CROSSE  
LUMBER COMPANY**



Since 1887  
Louisiana, Missouri

**CLARK THEATRE**  
LOUISIANA, MISSOURI

Compliments of  
**P. N. HIRSCH & COMPANY**

John F. Schmitt, Manager  
Louisiana, Missouri

**BIG DADDY'S CAFE**

Gene Dale Robinson, Prop.  
405 Georgia Street  
Louisiana, Missouri



Congratulations to the Class of '67'

**GREEN'S BOOK STORE**

**ARCADE CLOTHING STORE**

Men's Furnishings and Shoes  
J. C. Taliaferro, Prop.  
317 Georgia St. Louisiana, Mo.

**BEST REXALL DRUGS**

For the Best in Prescriptions  
and Phone Service  
SK 4-6233 SK 4-6234  
309 Georgia St.  
Louisiana, Missouri

**QUALI T SHOES**

(Shoes for  
Your Family)  
Louisiana, Missouri

Congratulations to the  
Class of '67'

**MATTINGLY'S**

314 Georgia Louisiana, Missouri

Compliments of  
**TOLEY SMITH FORD INC.**

Your  
Ford—Falcon—Mercury—Comet  
Dealer  
SK 4-6282  
Louisiana, Missouri

Compliments of  
**DAIRY-ANN**

We Specialize in soft ice cream and  
fountain sodas

Best Wishes to  
Class of '67



# DUNDEE

CEMENT  
COMPANY

**Ury's Pastries**  
Fine Cakes and Pastries

Stores In  
Hannibal, Louisiana  
and  
Bowling Green, Mo.

**FLORENCH SHOE REPAIR**

209 Georgia Louisiana, Mo.

**FOLAND PRESCRIPTION DRUG**

301 Georgia Louisiana, Mo.

**LORNA DAY SHOP**

215 Georgia Louisiana, Mo.

**ESTERBROOK FLORIST**

400 Georgia Louisiana, Mo.

**CLARKSON'S IGA  
FOODLINER**



309 Frankford Road

Louisiana, Missouri

**A & P SUPER MARKET**

5th and South Carolina  
Cash Savings Plus  
Plaid Stamps

