

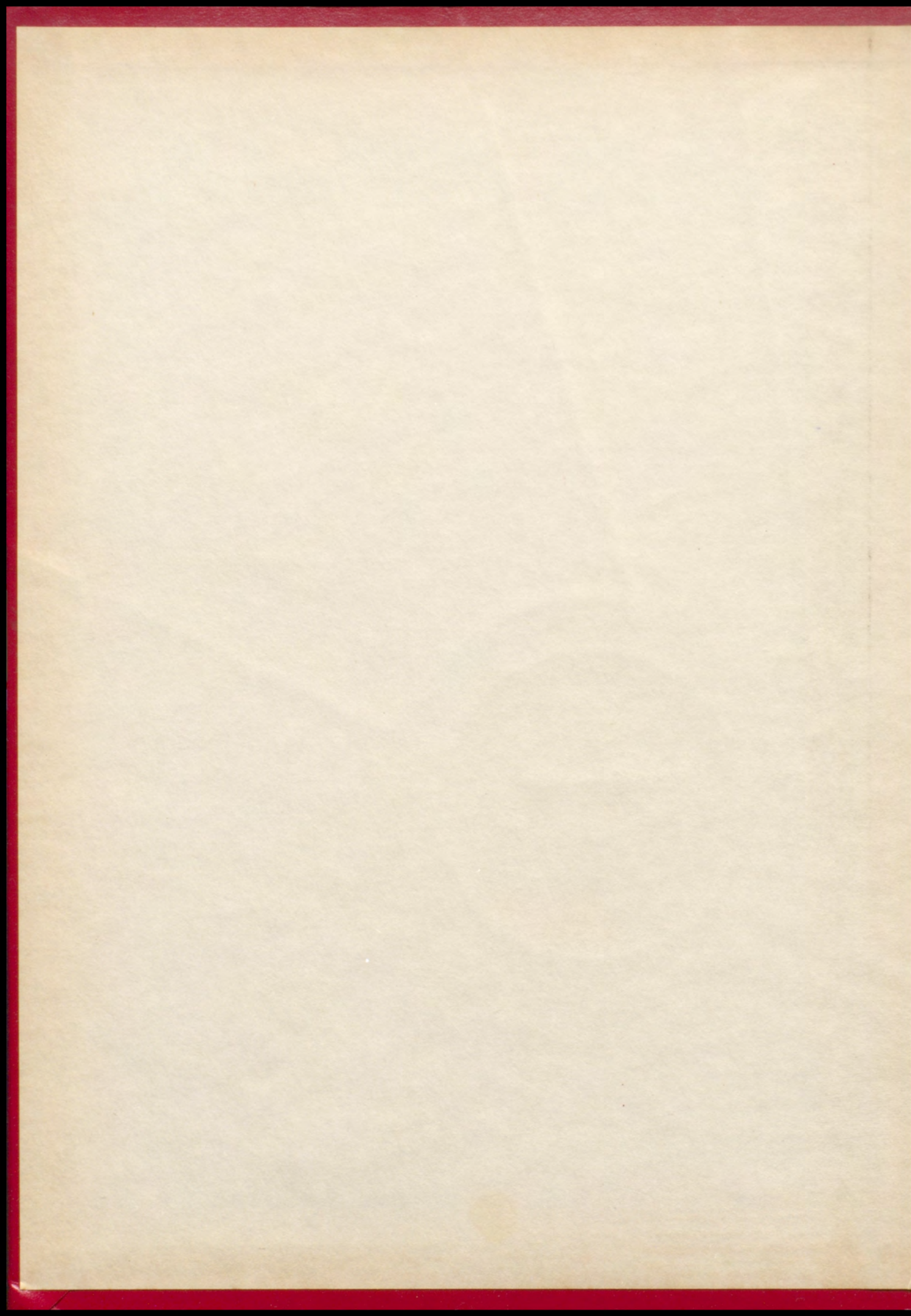

The Alamo 1952

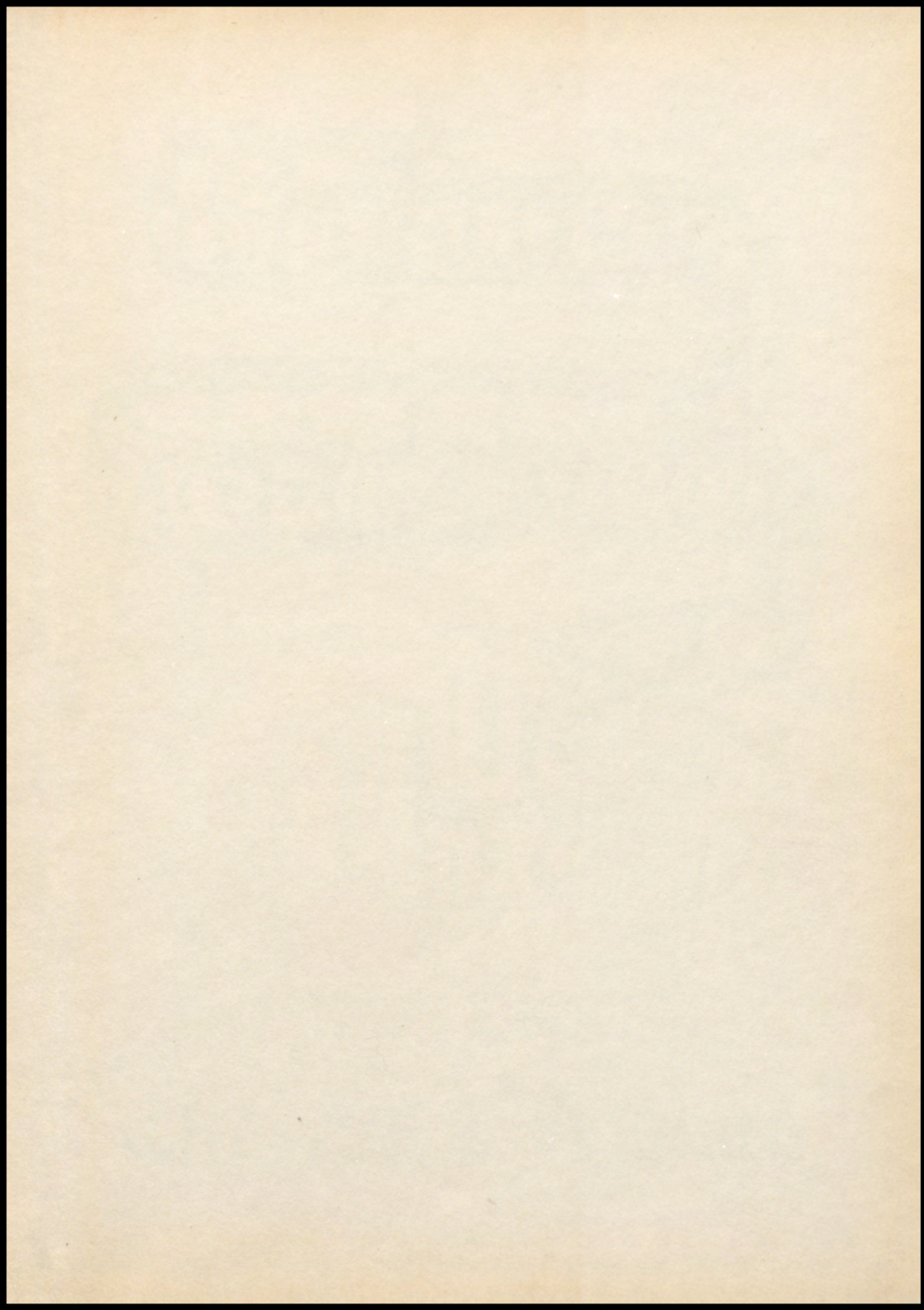

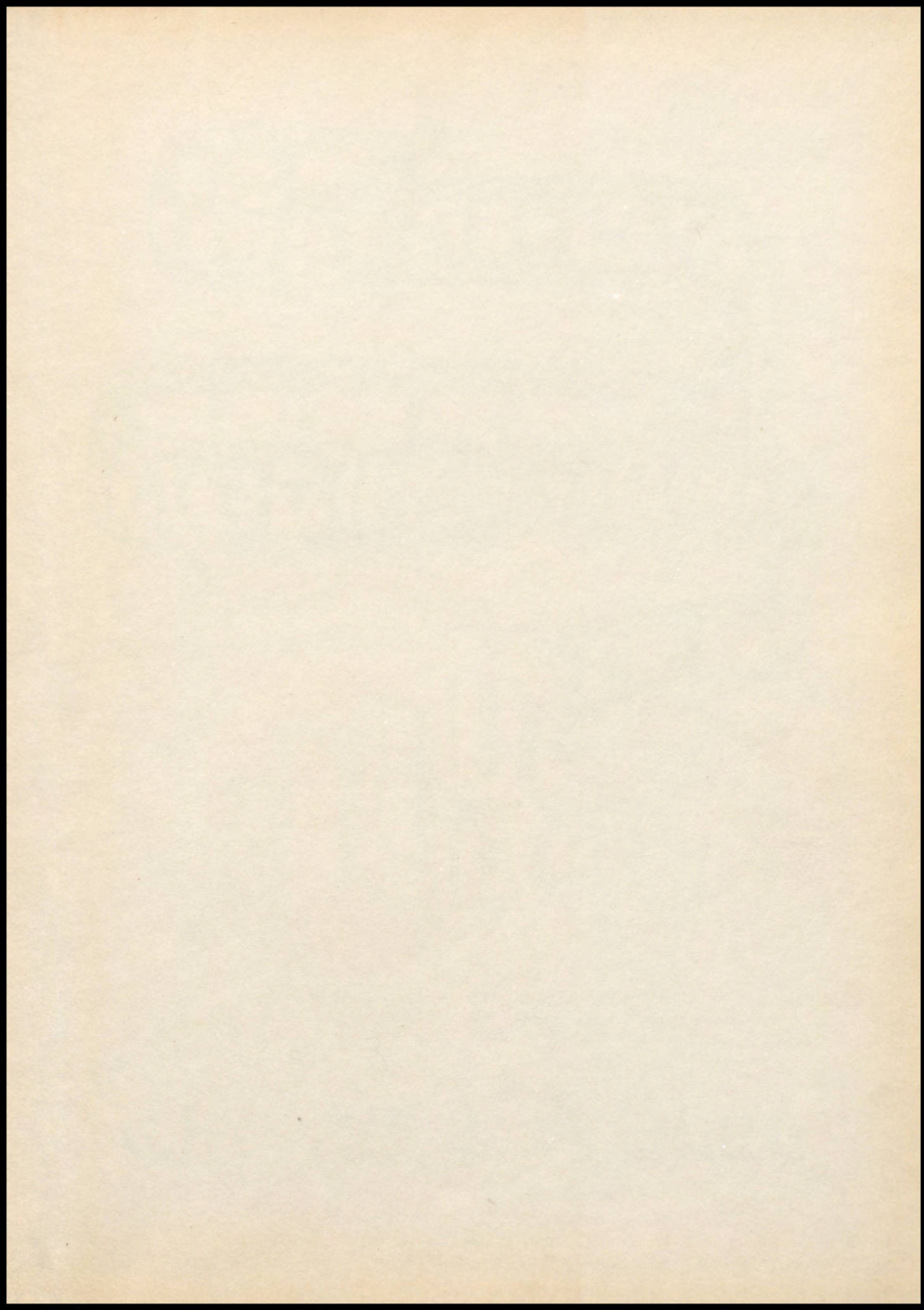



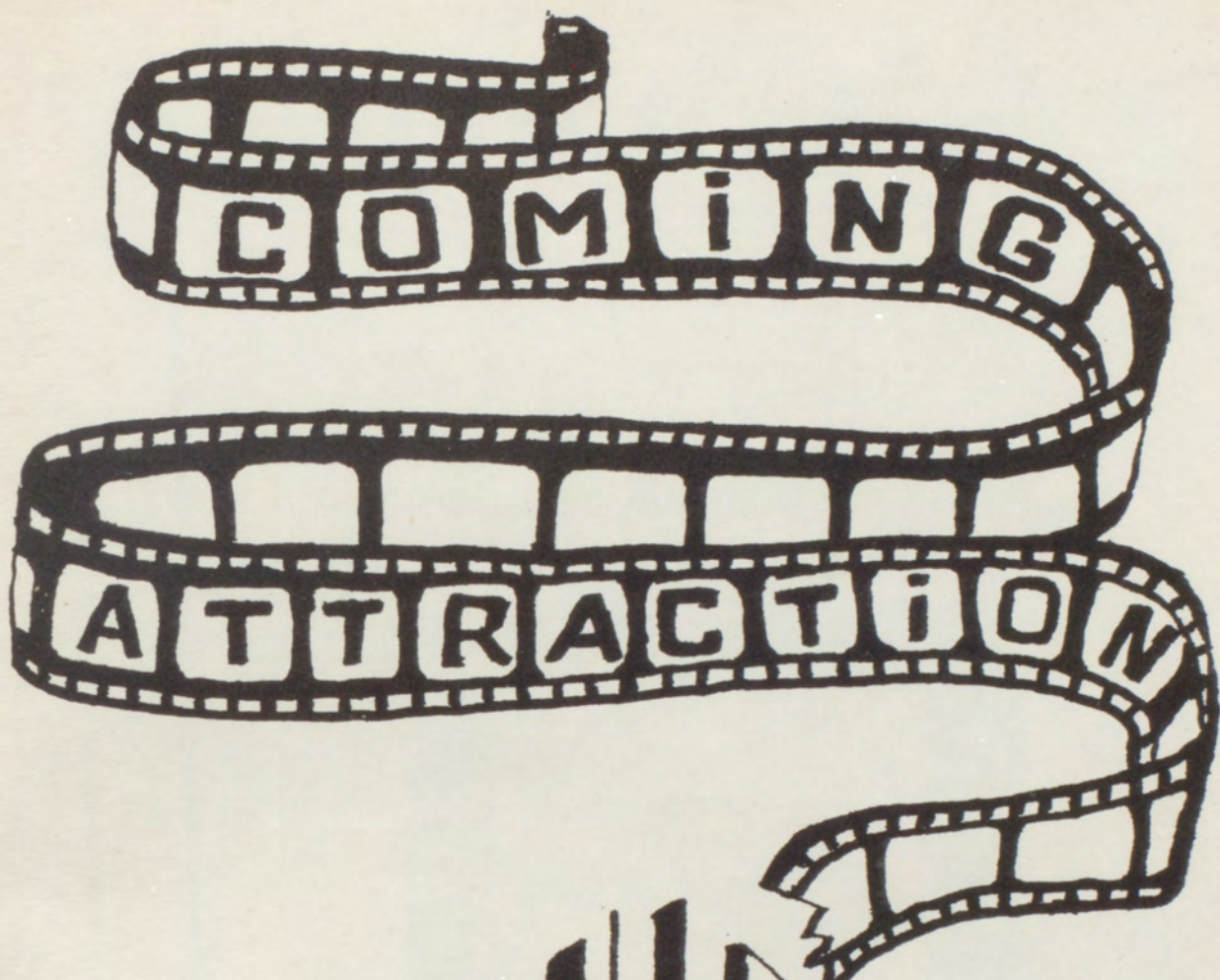

**UHS**

**PRESENTS**

**"The 1952 Alamo"**

*Hoiland*

# DEDICATION

To the entire cast, the student body of L. H. S., we dedicate this 1952 Alamo. The members of the cast have played their parts well and have helped make the drama of L. H. S. a good production.

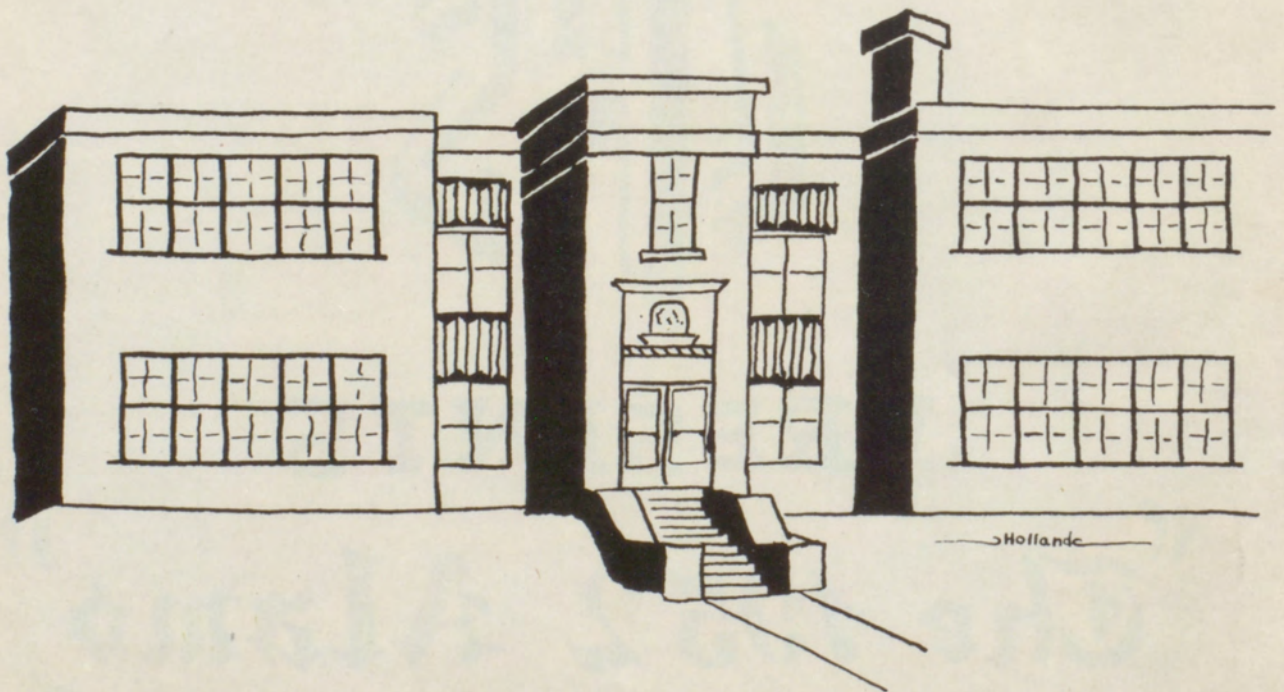

# Administration

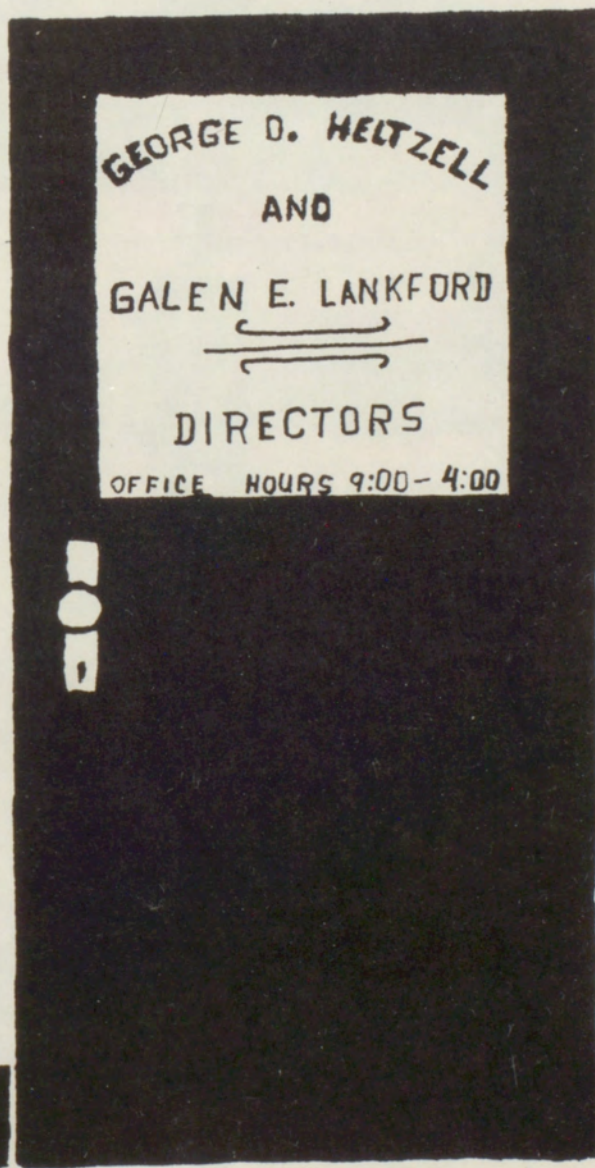

Holland



RUSSELL ARMENTROUT  
Secretary



MARION PARKER  
President

**B  
o  
a  
r  
d**

**o  
f**

**E  
d  
u  
c  
a  
t  
i  
o  
n**



J. OVERTON FRY  
Treasurer



W. P. HALEY  
Vice President



GLENN THOMAS  
Member



CHARLES LEWELLEN  
Member



# DIRECTORS



MR. HELTZELL AND HIS SECRETARY, MRS. DUDLEY



MR. LANKFORD AND HIS SECRETARY, MRS. TODD

This page sponsored by TOM BOY STORES.



MRS. DONALD ANDERSON  
Spanish  
English



MR. DOUGLAS EMERSON  
Music



MRS. PAUL STARK  
History

**A  
D  
V  
I  
S  
O  
R  
S**



MR. PAUL ATKINSON  
Industrial Arts  
General Shop  
Driver Ed.



MRS. CLAUDE SMALLWOOD  
Home Economics



MR. ARNOLD ZAESKE  
Director of Elementary  
Education  
Social Studies  
Psychology  
Speech



MISS LOIS HASTINGS  
Commerce



MRS. KENNETH MORROW  
Mathematics  
Science



MRS. LUCY ENGLISH  
Latin  
English



MR. GEORGE D. HELTZELL  
Superintendent



MR. WILLIAM ELLIS  
Agriculture



MR. GALEN LANKFORD  
Mathematics  
Principal



MR. ROBERT DAVIS  
Physical Education  
Athletic Coach

# ALAMO STAFF



FIRST ROW: Melba Dewey, Dortha Hughart, Nicky Nickles, Florence Briscoe, Carolyn Creamer, Lewis Meloan, Darlene Pollard, Mrs. Anderson.  
 SECOND ROW: Aloma Neumann, Wanda Lamme, Joyce May, Margaret Hirst, Jackie Holland, Charles Roan, Jimmy Fry, Jimmy Turley, Tom Kooreman, Shirley Campbell.

Editor-----	Carolyn Creamer
Assistant Editor-----	Florence Briscoe
Business Manager-----	Lewis Meloan
Assistant Business Manager-----	Nicky Nickles
Senior Editor-----	Margaret Hirst
Junior Editor-----	Dortha Hughart
Sophomore Editor-----	Tom Kooreman
Freshman Editor-----	Aloma Neumann
Music Editor-----	Jimmy Turley
Art Editor-----	Jackie Holland
Boys' Athletic Editor-----	Jimmy Fry
Girls' Athletic Editor-----	Joyce May
Activity Editor-----	Darlene Pollard
Agriculture Editor-----	Charles Roan
Home Economics Editor-----	Melba Dewey
Publicity Editor-----	Shirley Campbell
Secretary-Treasurer-----	Wanda Lamme
Sponsor-----	Mrs. Donald Anderson

# Cast

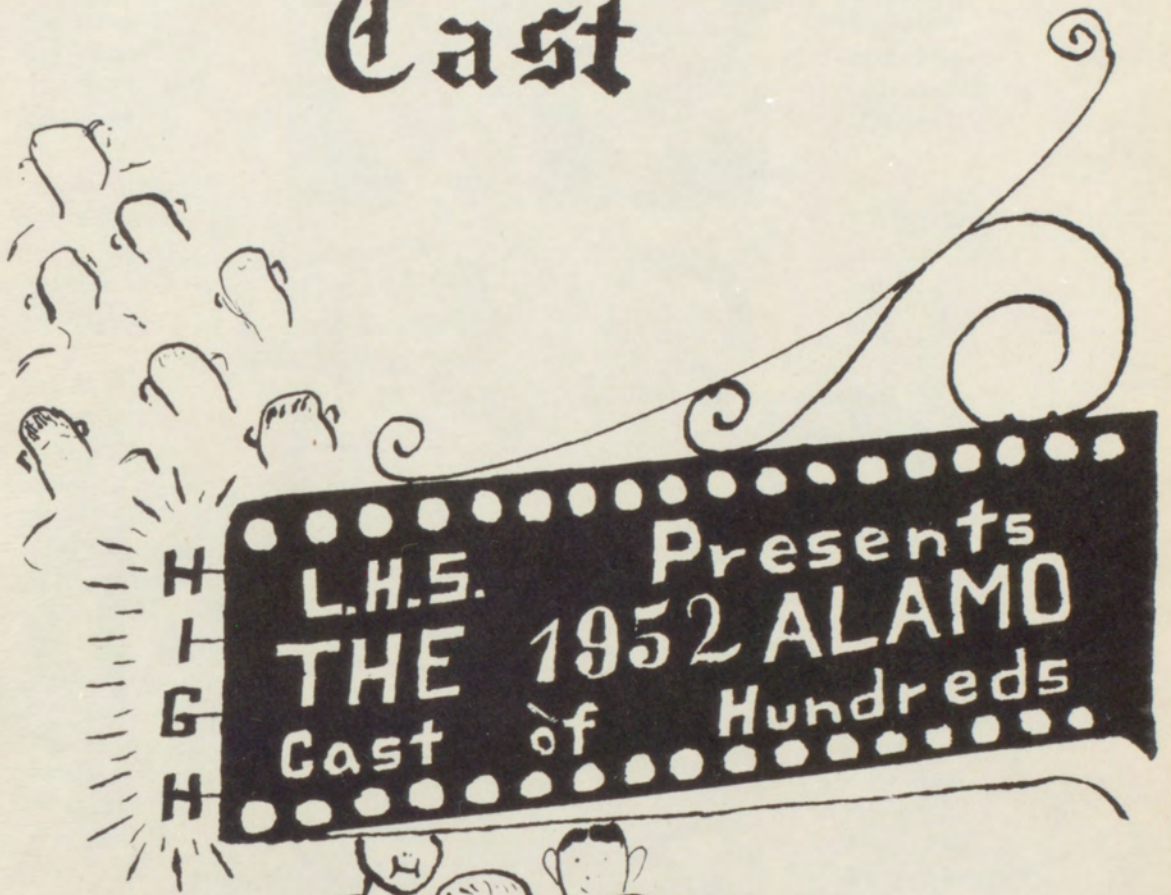

Holland

# STARS



WANDA LAMME  
President



Charles Roar  
Vice Preside



DARLENE POLLARD  
Secretary-Treasurer



GENE REID  
Student Council  
Representative

OPAL ARMBRUSTER

"Oh me, I'm a  
busy little bee"

Honor Roll  
Student Council  
F. H. A.  
Highlights Ed.  
Sec. - Trea. St.  
Body  
Office Girl  
Mgr. Girls'  
Basket Ball



MARY BURNS

"Why does it  
always snow on  
a Saturday  
night?"

Pep Squad  
Basket Ball  
F. H. A.  
Librarian  
Sr. Barnwarming  
Attendant



Jr. Homecoming  
Attendant

CHARLES CALLISON

"Ladies and  
Gentlemen. . ."

Junior Play  
Football  
Student Body  
President  
Jr. Vice-Pres.  
Track  
Student Council  
Glee Club  
L Club  
Mixed Chorus  
Soft Ball



LOIS CARR

"I laugh and the  
world laughs  
with me."

F. H. A.



CAROLE BLAND

"If you think I'm  
not opinionated,  
ask Mr. Lankford"

Glee Club  
Mixed Chorus  
Pep Squad  
Basket Ball  
Sr. Homecoming  
Attendant



ROBERT CADWALLADER

"Let's go hunting"  
Track



SHIRLEY CAMPBELL

"Charley, my boy"

Glee Club  
Mixed Chorus  
Pep Squad  
Honor Roll  
Alamo Staff  
Sr. Homecoming  
Attendant  
F. H. A.  
Basket Ball  
Sextette



WILLELLA CHENOWETH

"Diller a dollar,  
a one o'clock  
scholar."

F. H. A.



This page is sponsored by Mutt and Jeff

CAROLYN CREAMER

"It'll never get  
in by March 6."

Glee Club  
Mixed Chorus  
Accompanist  
Honor Roll  
Shorthand Award  
Typing Award  
Alamo Editor



BETTY DEWEY

"What did we have  
in bookkeeping?"

Basket Ball  
Softball  
Volley Ball  
Glee Club  
Mixed Chorus  
Junior Play  
Pep Squad  
Typing Award  
Office Girl

MELBA DEWEY

"I'll be ready  
in a minute."

F. H. A.  
Glee Club  
Mixed Chorus  
Junior Play  
Alamo Staff  
Office Girl



ARLEN GIBSON

"He could sell  
deepfreezes to  
Eskimos."

Football  
Glee Club  
Mixed Chorus

MYRON GRIFFITH

"Why hurry? The  
world wasn't  
made in a day."

Track  
Glee Club  
Basket Ball  
Football  
L Club  
Soph. Vice-Pres.



HELEN HALLIBURTON

"Don't forget  
your lunch  
ticket!"

Fr. Attendant to  
Barnwarming  
Fr. Vice-Pres.  
Pep Squad  
F. H. A.  
Office Girl

JOE HENDERSON

"He's a dandy."

Basket Ball  
Track  
L Club



MARGARET HIRST

"Love that Trig!"

Honor Roll  
English Awards  
Soc. Studies  
Awards  
Junior Play  
Alamo Staff  
Highlights Staff  
Librarian

This page is sponsored by Health-Way Dairy



KOUWE HOFEN  
 "Truly a Future  
 Farmer."  
 F. F. A.



EDDIE HOLLIDAY,  
 "Better late than  
 never."  
 F. F. A.  
 Pres. Soph. Class  
 Junior Play



EDWARD KANAN  
 "Just call me  
 Coach Kanan."  
 Glee Club  
 Basket Ball  
 F. F. A.



WANDA LAMME  
 "The meeting will  
 now come to  
 order."  
 Honor Roll  
 Glee Club  
 F. H. A.  
 Pres. Sr. Class  
 Student Council  
 D. A. R. Award  
 Alamo Staff



EVA MARKOVITS  
 "Where's Myron?"  
 Glee Club  
 Mixed Chorus  
 Basket Ball  
 Band Majorette



JOYCE MAY  
 "Queen Joyce."  
 Band  
 Glee Club  
 Mixed Chorus  
 Homecoming Queen  
 Soph. Homecoming  
 Attendant  
 Student Council  
 Basket Ball



DALE McMAHILL  
 "Is it real or is  
 it a Toni?"  
 Band  
 Band President  
 Football  
 Track  
 L Club



LEWIS MELOAN  
 "Well now, is  
 that so?"  
 Honor Roll  
 Junior Play  
 Alamo Staff  
 Librarian



This page is sponsored by Green's Book Store

KATHERINE MORTON

"I'm going shop-  
ping--at M. F. A.  
Glee Club  
Mixed Chorus  
Pep Squad  
F. H. A.  
F. H. A. Histor.



JOHN PODANY

"Small, but  
mighty."  
Basket Ball  
Football  
Track  
L Club

DARLENE POLLARD

"Senior boys are  
nice, but, oh,  
these alumni!"  
Glee Club  
Basket Ball  
Twirler  
Alamo Staff  
Highlights Staff  
Student Council  
Sec. and Trea.  
Senior Class  
F. H. A. Pres.  
F. H. A. Sec. and  
Trea.



LARRY POWELL

"The Ladies' man."  
Glee Club  
Football  
Basket Ball  
L Club

W. C. PREWITT

"The outcome of  
the war was an  
outrage--Civil  
that is!"  
F. F. A.  
F. F. A. Pres.  
Sec. Trea. Jr.  
Class  
Junior Play



GENE REID

"Mr. Lankford's  
headache."  
Track  
Junior Play  
Pres. Jr. Class  
Student Council  
Senior Rep.  
F. F. A.  
Office Boy  
Glee Club  
Basket Ball  
L Club

CHARLES ROAN

"Oh Sue, Don't  
you cry for me."  
F. F. A.  
Junior Play  
Alamo Staff  
Sr. Vice-Pres.



JACK SENCENBAUGH

"Well isn't that  
a shame."  
Football  
Basket Ball  
Track  
L Club  
L Club Pres.  
Homecoming  
Escort

This page is sponsored by Arcade Clothing Store

MARTHA SHIPLEY

"She's a working girl now."



FRANCES SHUFORD

"Thanks to Bob, the bridge is almost free."

Bank  
F. H. A.  
Pep Squad

JEANNIE SUDDARTH

"No one special, I just like 'em all."

Glee Club  
Mixed Chorus  
Band  
Outstanding Soph.  
Honor Roll  
F. H. A.  
Basket Ball  
Junior Play  
Librarian  
Office Girl



WANDA UMFLEET

"My favorite class--Driver Education."

F. H. A.  
Pep Squad

JANE WADDELL

"She's lovely, She's engaged, She uses Ponds."

F. H. A.  
Home Ec. Award  
Honor Roll  
F. H. A. Pres.  
F. H. A. Histor.



JACK WILLIAMS

"Now what did I do?"

Basket Ball  
Glee Club  
Mixed Chorus

WILLENE WINNER

"Dynamite comes in small packages."

Pep Squad  
Bank  
Glee Club  
Mixed Chorus  
Sr. Bank Rep.  
Student Band Con.  
F. H. A.  
Junior Play  
Highlights Staff



R. T. WHITE

"Chief Lone Eagle Mohawk Tribe."

F. F. A.  
Ag. Basket Ball  
Meat Judging Team  
Football  
L Club  
Librarian

# Senior History

As the stars of the "L. H. S. Story, 1952," we began our screen careers as the sixty-four members of the supporting cast of the "L. H. S. Story, 1949." We elected Peter Donath, president; Helen Halliburton, vice-president; Darlene Pollard, secretary-treasurer; and Opal Armbruster, student council representative. Mr. Fred Rynearson and Mr. Wirt Fowler were our technical advisors and gave us much guidance in our rise to understudies. Our glamorous and popular member, Helen Halliburton, had the honor of being our freshman attendant to the 1948 Homecoming Queen. She was also freshman attendant to the Barnwarming Queen. As the supporting cast, we were very active in football, basketball, pep squad, band, and glee club.

We returned in the fall of 1949 as the fifty-four understudies in that year's production. We elected Eddie Holliday, president; Myron Griffith, vice-president; Joyce May, secretary-treasurer; and Darlene Pollard, student council representative, to guide us through our year. Our technical advisors this year were Mr. William Ellis and Mrs. H. R. Burns, Jr.

This was the year when we were Quint City Conference Champs and twelve of our boys helped us win that title. Nine boys were out for basketball. Five understudies were admitted to the "L" Club. They were: Charlie Clark, Francis Craig, Jack Sencenbaugh, Tommy Goodwin, and Finis Corum. We had four members in the pep squad, eleven in glee club, and seven in the band.

Our sophomore attendant to the Homecoming Queen was Joyce May, escorted by Myron Griffith. Eva Harriman was the Barnwarming attendant. Our "Outstanding Sophomore" was Lois Jean Suddarth.

1950-1951 saw fifty-four of us as Tomorrow's Stars. We began an adventurous year of preparation for stardom. This year we elected Gene Reid, president; Charlie Callison, vice-president; W. C. Prewitt, secretary-treasurer; and Joyce May, student council representative. Our technical advisors this year were Mrs. Claude Smallwood and Mrs. Helen Hildebrand.

Popular Mary Burns was the junior attendant to the Homecoming Queen. She was escorted by Jack Sencenbaugh. Another popular member, Joyce May, was attendant to the Barnwarming Queen. She was escorted by Gene Campbell.

Opal Armbruster was editor of the "L. H. S. Highlights," which was published weekly for the first time. She had much help from Mr. Lucy English and the other members of the "Highlights" staff.

"This page sponsored by P. N. HIRSCH AND CO.."

Five members of our class worked on the Alamo. Five boys wore L. H. S. colors for the Tomorrow's Stars in football, two in basketball, and eight in baseball. Six girls were in basketball from our class.

Our first play, "Just Ducky," produced under the direction of Miss Mae Hofrieter, was successful and enjoyed by everyone. This year the juniors gave only a banquet--which was very "sumptuous." The traditional prom was omitted from the activity calendar.

We made it! We are now full-fledged Stars! We worked long and hard, but we finally reached our goal. We chose Wanda Lamme, president; Charles Roan, vice-president; Darlene Pollard, secretary-treasurer; and Gene Reid, student council representative, to lead and guide us through our year as "Stars" of our production. Our technical advisors this year were Mrs. Lucy English and Mr. Arnold Zaeske.

Popular and pretty Joyce May was elected to reign over Homecoming festivities. Her two senior attendants were Carole Bland, escorted by Larry Powell, and Shirley Campbell, escorted by Charlie Callison. Mary Burns was senior attendant at the F. F. A. Barnwarming with Charles Roan as her escort.

The two student body officers from the senior class were Charlie Callison, president; and Opal Armbruster, secretary-treasurer. Carolyn Creamer was editor of the yearbook, and Lewis Meloan was the business manager. Senior members of the yearbook staff were: Joyce May, Melba Dewey, Charles Roan, Wanda Lamme, Shirley Campbell, Darlene Pollard, and Margaret Hirst.

Six senior boys were out for football. They were: R. T. White, Larry Powell, John Podany, Jack Sencenbaugh, Myron Griffith, and Charlie Callison. Five senior boys participated in basketball



"This page sponsored by O'DONNELL'S PHARMACY."

# SENIOR WILL

I, Opal (let's go to Griggsville) Armbruster, do hereby will and bequeath my right to ride around with Jack whenever I want to, to the Love twins.

I, Carole (don't call me Bubbles) Bland, do hereby will and bequeath my fickle heart to any girl who thinks she's in love.

I, Mary (I'm gonna live in Paynesville) Burns do hereby will and bequeath my ability to get my feet off the floor to Oey Pitzer.

I, Shirley (Charlie My Boy) Campbell, do hereby will and bequeath my ability to go steady to Margaret (the picture of innocence) Chapuis.

I, Lois (who will be the next one) Carr, do hereby will and bequeath my good studying habits to Lester Hirst.

I, Willella (just call me Billie) Chenoweth, do hereby will and bequeath my ability to let the world go by to Penne (me and my troubles) Hoffman.

I, Carolyn (Today's Secretary) Creamer do hereby will and bequeath my ability to do everything just right to Donald (Cross-draw Kid) Shipley.

I, Bette (always wear a smile) Dewey do hereby will and bequeath my love for the Sophomore boys to "Barb" Windmiller.

I, Melba (Madam Butterfly) Dewey do hereby will and bequeath my graceful height, slim figure, and pleasing personality to Shirley Turner.

I, Helen (I like convertibles) Halliburton do hereby will and bequeath my Frankford interests to Evelyn Sue Brown.

I, Margaret (How I love to study) Hirst do hereby will and bequeath my good grades to "Georgie" Garner.

I, Wanda (our first woman president) Lamme do hereby will and bequeath my job in Mr. Zaeske's office to Judy Murphy.

I, Eva (but I like my hair short) Markovits, do hereby will and bequeath my ability to finally find the boy of my dreams to Roberta Stewart.

I, Joyce (I'm a one-man woman) May, do hereby will and bequeath my undying love for that little town just eleven miles away to Lucille (that isn't very far) Griffith.

I, Katherine ("rosy future") Morton, do hereby will and bequeath my ability to get that man and keep him to Jo Ann Tipton.

I, Darlene (Diamonds are a Girl's Best Friend) Pollard do hereby will and bequeath my get up and go attitude to Robert Phillips. (He could use it during basketball season.)

I, Frances (I don't need a crystal ball) Shuford, do hereby will and bequeath my easy-going ways to Bette Schwarz.

I, Jeannie (I really knock 'em dead) Suddarth, do hereby will and bequeath my latest book, "How to Get Along with Men," to Jeanne Fox.

I, Wanda (how I love Secretarial Practice) Umfleet, do hereby will and bequeath my quiet ways to Sharon (little girls should be seen and not heard) Muff.

I, Jane (I've got a "rock" on my left hand, too) Waddell do hereby will and bequeath my true blue heart to Florence Briscoe. (Carole says you will need it if Jack goes to Westminster.)

I, Willene (just because I have a diamond doesn't mean I'm gonna get married) Winner, do hereby will and bequeath my ability to know I'm getting married but don't know who the lucky guy will be to Phyllis Berry.

I, Robert (C-C-C-C-C-Cad) Cadwallader do hereby will and bequeath my love for the outdoors to Bobby (I think I'll write a better Chemistry book) Bono.

I, Charlie (blondes are my specialty) Callison, do hereby will and bequeath my pink football socks to Doyle (Doak Walker II) Nicley.

I, Arlen (ladies' man) Gibson, do hereby will and bequeath my gumption for making money for the senior trip to the junior class. (They could use it.)

I, Myron (Ordonia kid) Griffith, do hereby will and bequeath my map of Ordonia to Freddy Clarke, for him to use when he can't find his way home.

I, Joe (boney man) Henderson, do hereby will and bequeath my basketball ability to Jerry Bradshaw.

I, Kouwe (John Agar) Hofen, do hereby will and bequeath my height to Floyd Branstetter. (He'll need it when he takes Lois out.)

I, Eddie (Crudd) Holliday, do hereby will and bequeath my place in the "never sweats" to Hurley (you have the wierdest expressions) Zook.

I, Edward (Crab) Kanan, do hereby will and bequeath my nine semesters to dear old L. H. S. to Tom Kooreman.

I, Dale (S. A.) McMahill, do hereby will and bequeath my ability to polish an apple for Coach to Howard Alexander.

I, Lewis (there isn't much I don't know) Meloan, do hereby will and bequeath all my knowledge to Lindell Love.

I, John (wampus kitty) Podany, do hereby will and bequeath all my girl friends to Ray (female anonymous) Travis.

I, Larry (lover boy) Powell, do hereby will and bequeath my ability to argue to Mr. Zaeske.

I, W. C. (Casanova) Prewitt, do hereby will and bequeath my love for English "Lit" to Nicky Quattrocchi.

I, Gene (you tell 'em) Reid, do hereby will and bequeath my way with Mrs. Morrow to Nicky ("sodium kid") Nickles.

I, Charles (Eolia bond) Roan, do hereby will and bequeath my many trips to Eolia to John (I cater to senior girls) Sitton.

I, Jack (It's about time for my nap) Sencenbaugh, do hereby will and bequeath my twin to Mac, cause I'm in the Navy now.

I, Jack (long live the highlanders) Williams, do hereby will and bequeath my ability to fall in love so young to Freddie (Oh, that Jane Johnson!) Meloan.

I, R. T. (Chief Big-Mouth) White, do hereby will and bequeath my Mohawk hair-cut to Everett Geery.

# TOMORROW'S STARS

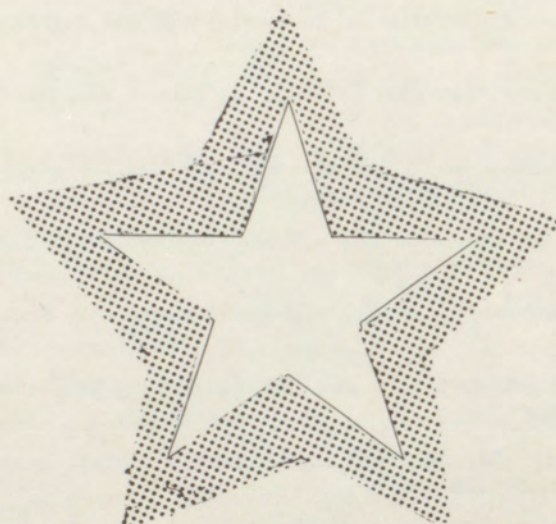

## The Big Four

This page is sponsored by P. N. HIRSCH and COMPANY





HOWARD ALEXANDER

PRESTON BECK



NORMA BLACKWELL

ROBERT BONO

FLORENCE BRISCOE

JANE BURNETT



PATSY CADWALLADER

MARGARET CHAPUIS



FRED CLARKE

MAGGIE CORUM



PAULINE EDWARDS

ANDREW EHRET

JIMMY FRY

JEAN FOX



LUCILLE GRIFFITH

JACK HOLLAND



CAROLE HOUCHINS

DORTHA HUGHART



BILL HUGHLETT

CHARLES KILBY

MADELINE LaBAR

JOHN LEWELLEN



JOYCE LIONBERGER

DORTHA LOVE





FREDA LOVE

WENDELL LOVE



SHIRLEY McCARTY

FAITH McKINZIE

BETTY MANN

ED MOUNT



BOBBY MURRY

NICKY NICKLES



BILL NIFFEN

OEY PITZER



BILLY PRATT

NICKY QUATTROCCHI

RAYMOND RILEY

CLAYTON ROAN



CHARLES ROWE

EDGAR STEERS



ELSIE SUTTON

JO ANN TIPTON



GENE TODD

RAY TRAVIS

SUE TUCKER

MARGARET WEBER



BARBARA WINDMILLER

BOBBY ZIRKLE



# JUNIOR HISTORY

If we could roll back the cameras of time, we could see the Freshman class mounting the steps of L. H. S. to its year as the "supporting cast." Charles Kilby was elected to head the cast, Jimmy Fry was vice-president; Norma Ince was secretary-treasurer; and Norma Blackwell was student council representative.

Margaret Chapuis played an important role, being the F. F. A. Barnwarming Queen of L. H. S. Her attendant from the Freshman class was Oey Pitzer, escorted by Charles Kilby.

Freda Love was chosen to be the attendant to the 1950 Homecoming Queen, and Charles Kilby escorted her.

In September, 1950, the cast was back to begin another year, but this time as "understudies." Gene Todd was elected president; Jackie Holland, vice-president; Dortha Love, secretary-treasurer; and Margaret Chapuis, student council representative.

Gene Todd was chosen as the outstanding Sophomore and was awarded a trip to the State Capitol.

To help complete the Homecoming Queen's court, Norma Ince was selected from the class, escorted by Eddie Steers.

Dortha Love was chosen by the F. F. A. club to be its 1951 Barnwarming Queen. Lucille Griffith represented the Sophomore class, escorted by Howard Alexander.

This brings us up to date, and now the Junior class can proudly be called "tomorrow's stars." The president is Jackie Holland; vice-president, Jimmy Fry; secretary-treasurer, Sue Tucker; and student council representative, Lucille Griffith.

The F. F. A. club again pointed its finger at this class, and this year Lucille Griffith was elected Barnwarming Queen. Attending her from the Junior class was Norma Blackwell, escorted by Charles Rowe.

Lucille Griffith, escorted by Eddie Steers, was Queen Joyce May's attendant at the Homecoming game.

As always, the Junior class has sponsored the school paper, "The Highlights," and this year Dortha Hughtart was elected editor-in-chief, and Janie Burnett the assistant editor.

The Junior class also boasts of the honor bestowed on it when Norma Blackwell was elected the new Sub-District F. H. A. president.

This page is sponsored by NICKLES PHARMACY

# UNDERSTUDIES



## CLASS OFFICERS



Charles Anderson, Billy Bankhead, Lois Bland, Jerry Bradshaw, Jimmy Branham, Evelyn Brown, Douglas Burbridge, Donna Carr, Joy Crowder, Suzanne Dungan, Ray Early, Charlotte Eversmeyer.

This page is sponsored by STROTHER'S JEWELRY STORE



George Garner, Billy Goddard, Norma Holliday, David Hunter, Harold Ince, Joe Johnson, Tom Kooreman, Edith Lambert, Orin Love, Betha Peterson, Donald Podany, Robert Phillips, Bonnie Magee, Sharon Muff, Jim Ogle, Jonann Pritchett, Betty Schwarz, Donald Shipley, Donna Shive, John Skillern, Barbara Spanos, Eleanor Sparks, Mable Stevens, Roberta Stewart.

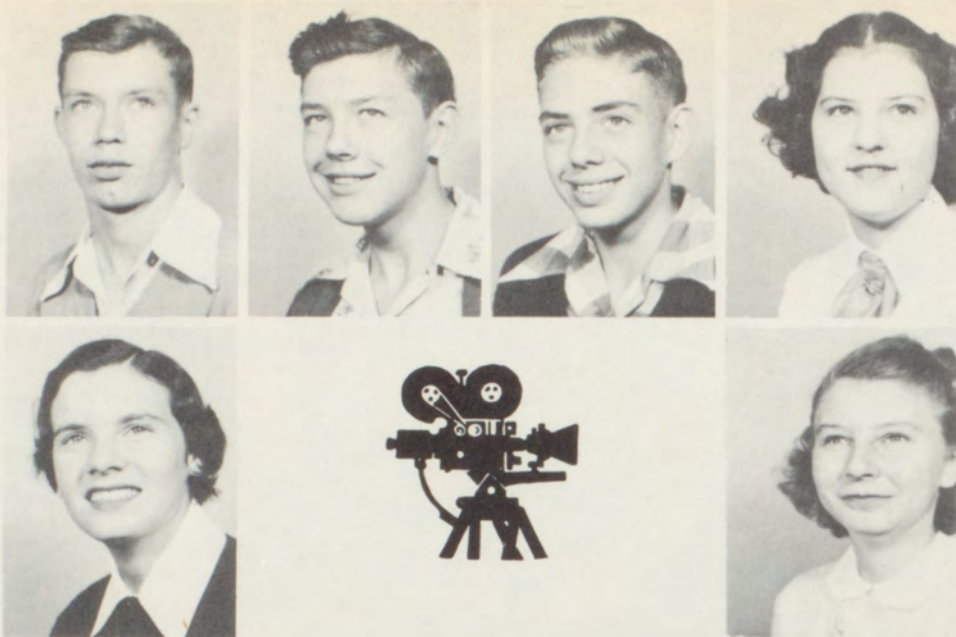

John Taylor, Jimmy Turley, Phil Turnbaugh, Jackie White, Roberta White, Patsy Woods.

Let's put the spotlight on the sophomore class for a while. We were forty-four strong at the beginning of the year and had forty-two at the close. Last year we had forty-nine in the class. Our officers last year were: David Hunter, president; Betty Schwarz, vice-president; Charlotte Eversmeyer, secretary-treasurer; Carolyn Hiles, student council representative. Last year we decided to start paying dues so we could save money for our senior trip. We elected Tom Kooreman to be a separate treasurer for the dues.

This year our officers were: Robert Phillips, president; Billy Bankhead, vice-president; Lois Bland, secretary-treasurer; Suzanne Dugan, student council representative. Edith Lambert was elected to take care of our senior trip dues.

The members of the band were James Ogle, Jimmy Turley, Norma Holliday, Jonann Pritchett, Johnny Skillem, Suzanne Dungan, Edith Lambert, and Robert Phillips.

In football we had Douglas Burbridge, Donald Podany, Robert Phillips, David Hunter, and James Ogle, who was manager. In boys' basketball were Robert Phillips, Douglas Burbridge, Charles Anderson, Donald Podany, and James Ogle. In girls' basketball were Donna Shive, Roberta White, Suzanne Dungan, Lois Bland, Bonnie Magee, and Edith Lambert.

The Homecoming attendants were Donna Shive, escorted by Donald Podany, and Lois Bland, escorted by Robert Phillips. Edith Lambert was our L. H. S. Highlights reporter and Tom Kooreman was reporter for the Alamo.

This page is sponsored by Q. R. Johnson, Jeweler



# Supporting Cast

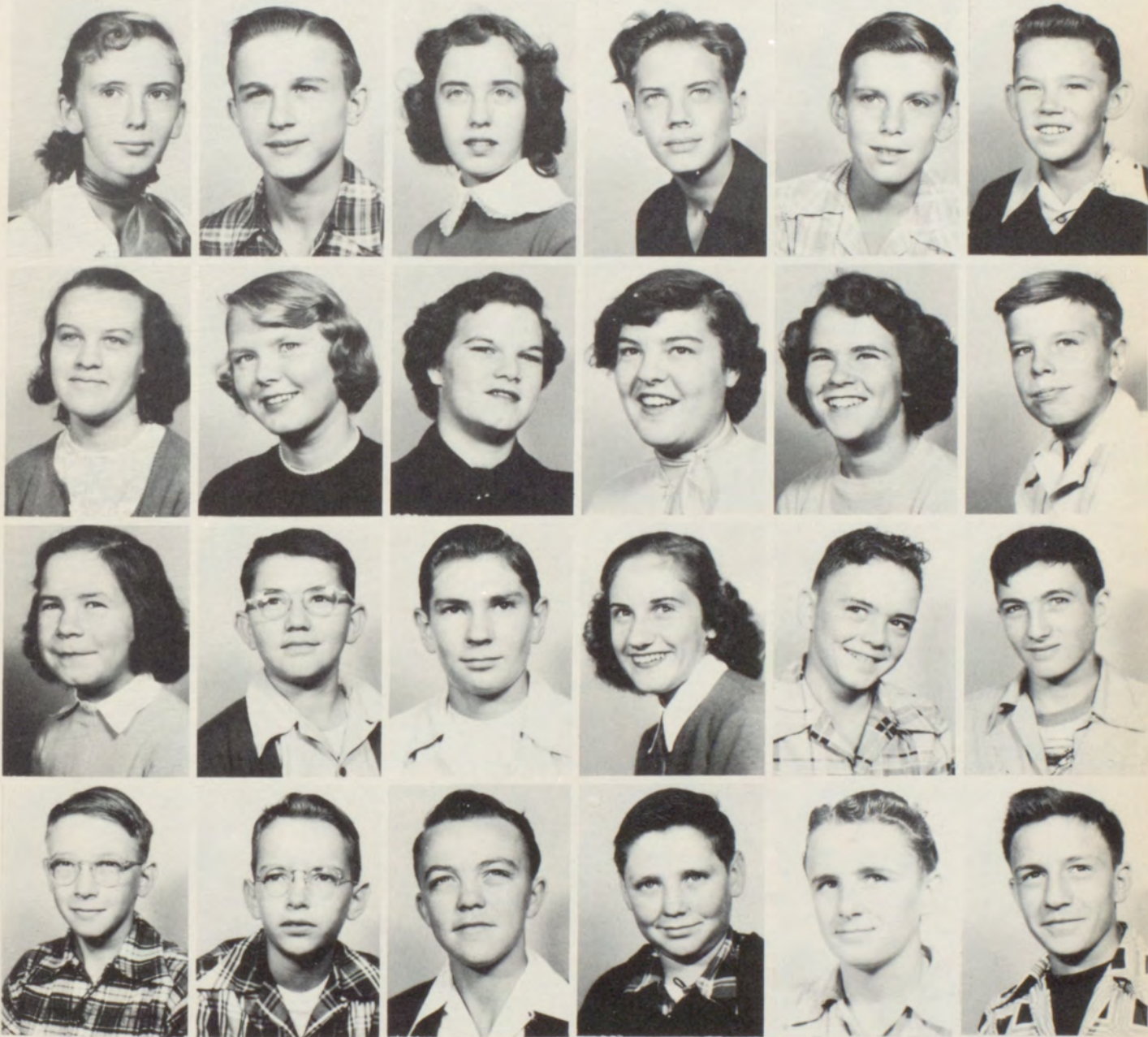

Martha Alexander, Paul Balserak, Phyllis Berry, Larry Bono, Donald Branham, Floyd Branstetter, Martha Calhoun, Pat Campbell, Irene Cannon, Mary Corum, Kitty Cox, Marvin Dillender, Marie Elliott, James Flaherty, Jerry Floyd, Lynda Garner, Everett Geery, James Hedges, Garland Henderson, Lester Hirst, Hugh Hodges, Glenn Hofen, Glenn Holland, Robert Holman.

This page sponsored by Missouri Edison Company

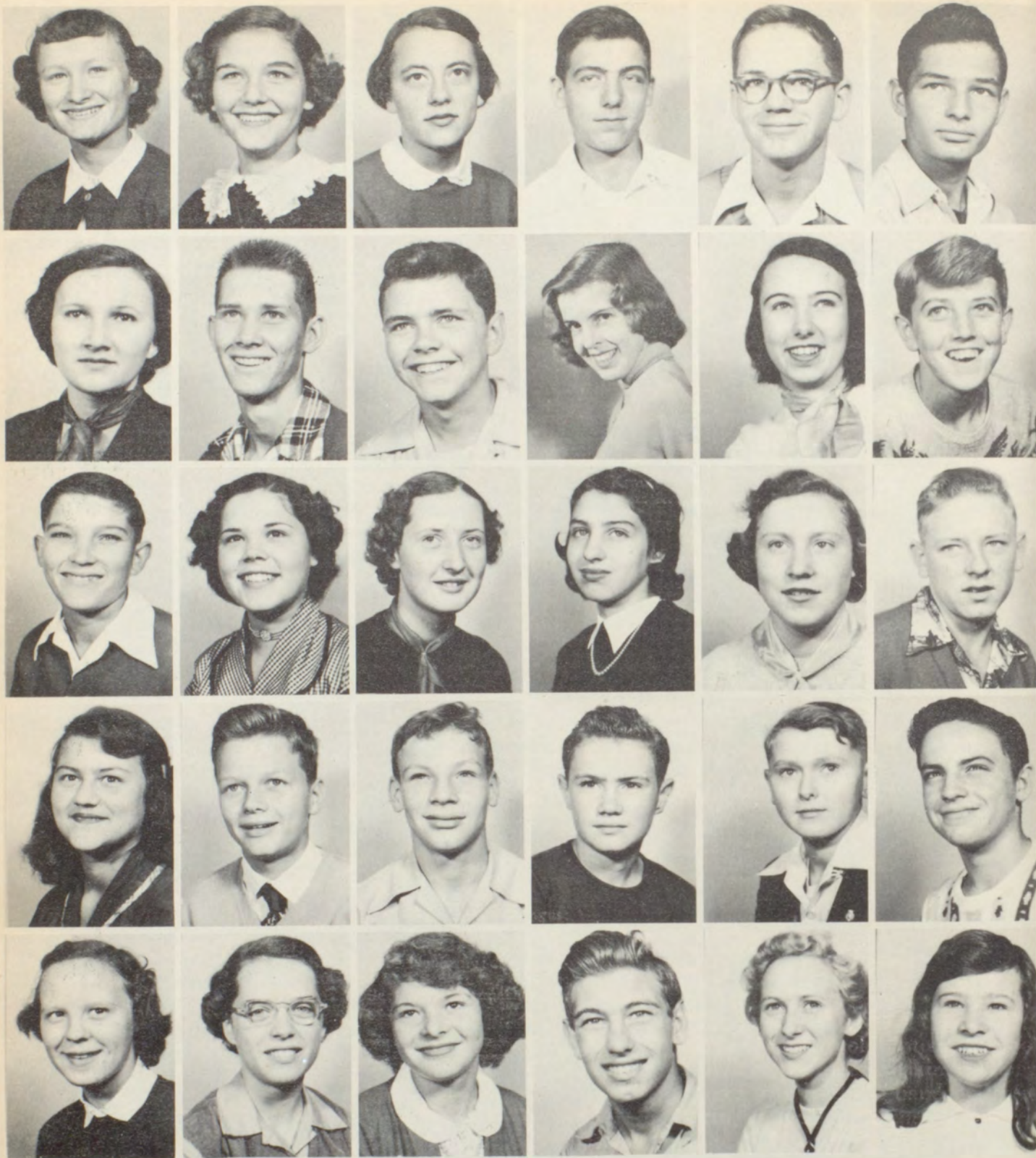

Shirley Jeffries, Jane Johnson, Betty Kanan, Sammy Kilby, Freddie Meloan, Wesley Meyers, Ella Minor, James Mosley, Bob Mount, Judy Murphy, Patsy Murry, Doyle Nicley, Emmett Niffen, Aloma Neumann, Mary Ocheltree, Rose Ogle, Sally Patton, Clyde Penrod, Bettie Riechard, Charles Rockenbach, Joe Shields, Charles Shotton, Harold Shuford, John Sitton, Donna Smith, Karen Smith, Millie Smith, Lonnie Sutton, Patricia Tarrants, Beverly Turnbaugh.

This page sponsored by Louisiana Maytag Store



Charles Turner, Shirley Turner, Nancy Uhle, Loren Umfleet, Anna Wagner, George Wagner, Phoebe Walker, John Wallace, Willard Wamsley, Marjorie Williams, Barbara Wright, Hurley Zook.

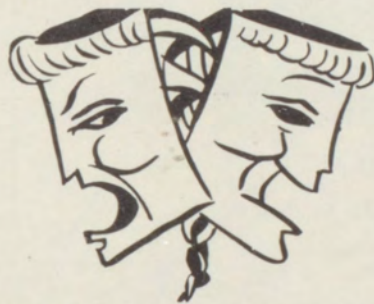

The Supporting Cast, made up of the Freshman Class, consists of sixty-seven members. Among them are such distinguished people as the Class Officers: Jimmy Mosley, President; Larry Bono, Vice-President; Patty Tarrants, Secretary; Aloma Neumann, Treasurer; and Jane Johnson, Student Council Representative.

Also, there are girls who have received such honored roles as freshman attendants to the Homecoming Queen, Karen Smith and Martha Alexander; attendant to the Barnwarming Queen, Nancy Uhle; Attendants to Cinderella at Christmas, Anna Wagner, Kitty Cox, and Shirley Turner.

Then came the Freshman Athletes, of whom we are very proud. Of several Freshman girls, only Linda Gamer made the basketball team. There are many boys, too numerous to name, who look like future stars in football and basketball.

Through the lens of the camera, we see the Freshman Class of 1951-'52 as one of the most promising classes ever to enter Louisiana High School.

This page sponsored by Kritz Radio Sales and Service

# HONORS



MARGARET HIRST  
Winner Bausch-Lomb  
Science Award



DORTHA HUGHART  
Highlights Editor



CHARLES CALLISON  
President,  
Student Body



GENE TODD  
Outstanding Athlete



WANDA LAMME  
D. A. R. Award



CAROLYN CREAMER  
Alamo Editor

# Athletics



This page is sponsored by the DOWNTOWN CAFE

1952

sports

revue

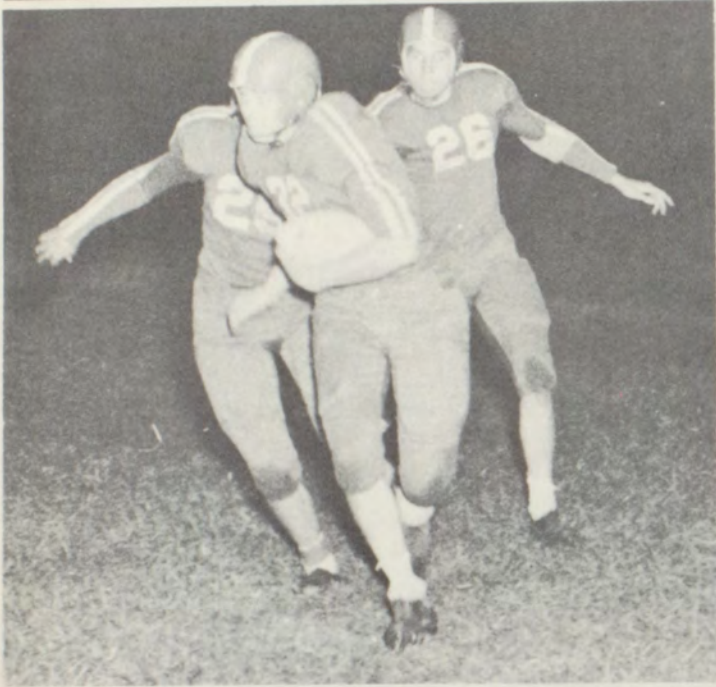

This page is sponsored by the RIVER-RAIL GRAIN CO., INC.

# NEWS NOTE

## Tourney Dates Set At Jan. 8-12

Approval of the date of Jan. 8-12 for L. H. S.'s invitational basketball tournament has been received by Mr. Lankford from Mr. Noel, executive secretary of the Missouri State High Athletic Association. Mr. Lankford also sent his application for sanction of the multiple interstate meet to the National Federation. This was necessary because out of state teams will be in the tournament. The date was approved by H. V. Porter, executive secretary of the National Federation. It's now up to L. H. S. to complete its plans for the tournament.

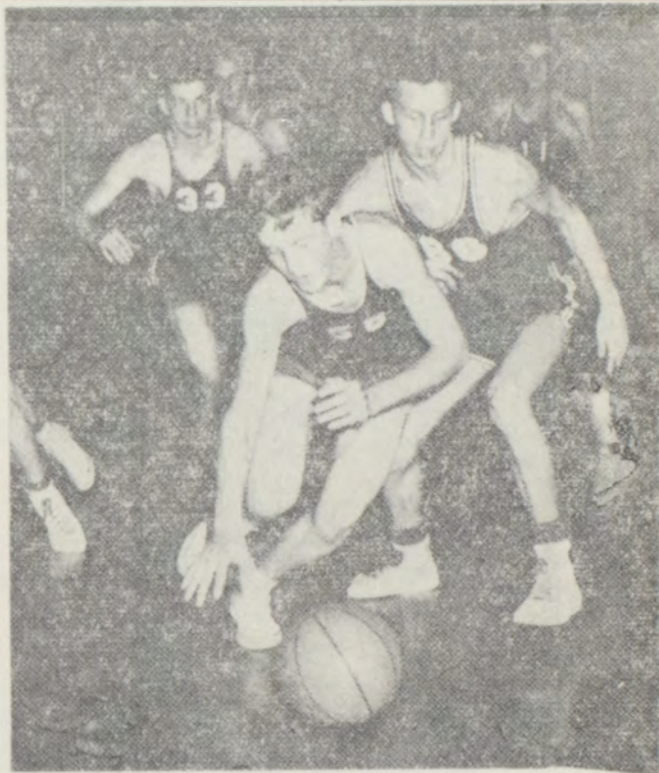

## Louisiana Girls Split With Silex; Drop 'A' Game

Trailing 25 to 6 at the half, the Louisiana High School's girl A team spurted to within seven points of a tie as the buzzer sounded on their first game of the year, against Silex Friday night in the L. H. S. gym.

Louisiana poured it on in the second half outscoring Silex, 19-7. In the last quarter the L. H. S. girls scored 11 to their opponents two. Donna Shive was high-point girl for the A's with 22, followed by Mary Burns with two and Carole Bland with one.

The bee squad, however, made it an even split as they outlasted the Silex bees, 11-10. Roberta White and Lois Bland were the only scorers racking up 10 and one respectively.

For the bee game: Forwards:

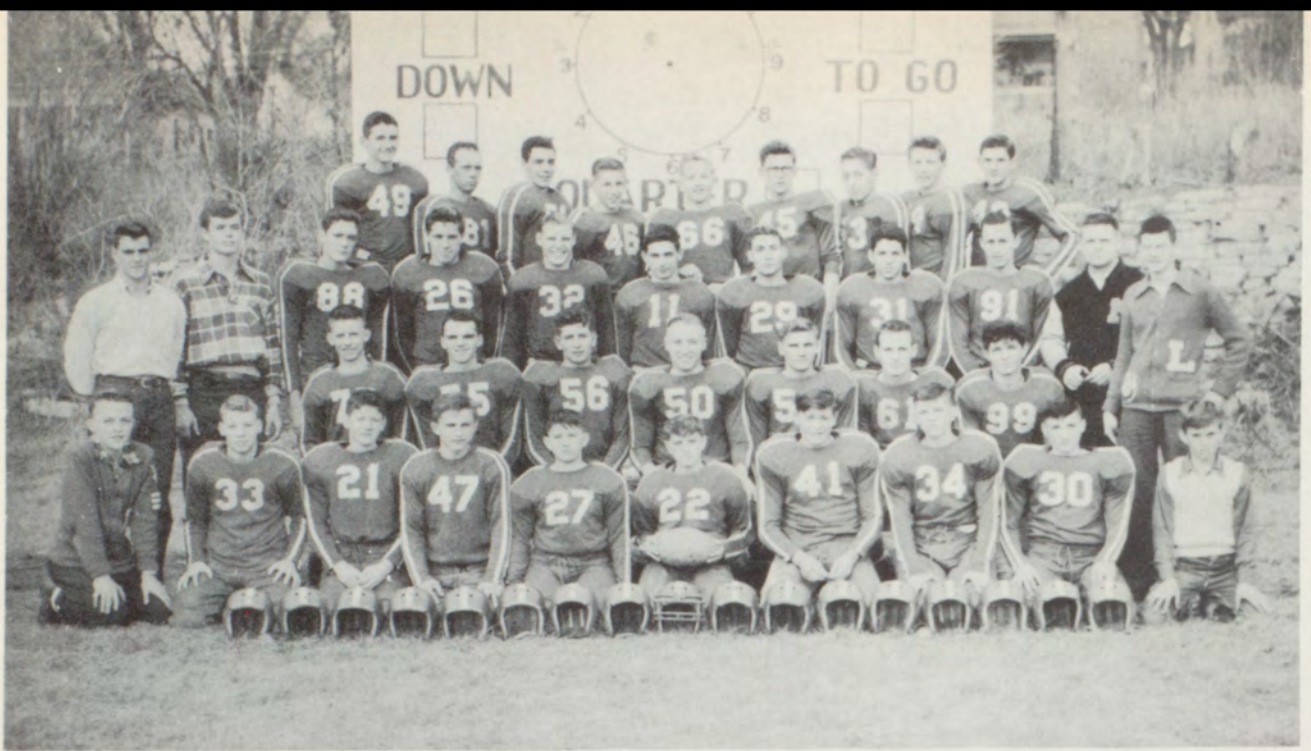

## 1951 L. H. S. FOOTBALL SQUAD



The 1951 football season got under way August 15 when 45 reported for practice.

Under Coach Robert Davis, the Bulldogs played their first game September 14, traveling to Pleasant Hill and suffering a defeat of 19-7. They then played Pittsfield, which was their first home game, and lost 26-7. The next week the Bulldogs met a very strong M. M. A. eleven and suffered a hard-to-take 26-0 loss. October 5 was a happy evening for the Bulldogs when they trounced LaPlata 47-6. The Bulldogs then took a hard series of defeats: from Palmyra, 13-20, Shelbina 0-26, and Warsaw 7-26. They then split 50-50 with Centralia 0-0, and ended their season with a very hot night, defeating McCooley 33-19.

Although the Bulldogs' record was only two wins and seven losses, no one will deny that Coach Davis had a hard-fighting eleven.

Coach Davis used the powerful split-T formation, and the Bulldogs found it very deceptive. Most of their defeats were suffered because of having a small team and lacking good defense.

The Bulldogs played the season with seven lettermen returning from last year; namely, Jack Sencenbaugh, Jimmy Fry, Gene Todd, Charles Callison, Larry Powell, Dale McMahill, and Charles Rowe.





# LOUISIANA HIGH SCHOOL FOOTBALL SCHEDULE

Louisiana	7	Pleasant Hill	19
Louisiana	7	Pittsfield	26
Louisiana	0	M. M. A.	26
Louisiana	47	LaPlata	6
Louisiana	13	Palmyra	20
Louisiana	0	Shelbina	26
* Louisiana	7	Warsaw	26
Louisiana	0	Centralia	0
Louisiana	33	McCooley	19

\* Homecoming



This page is sponsored by CREAMER'S OLDSMOBILE AGENCY

# HOMECOMING. 1951



THE CORONATION



TRULY A PEP RALLY!

This page is sponsored by GENERAL GAS and ELECTRIC COMPANY.

# PRIZE-WINNING FLOATS



FRESHMAN



JUNIOR



FIRST ROW: John Podany, Jimmy Fry, Doug Burbridge, Joe Henderson, Myron Griffith, Gene Todd.

SECOND ROW: Coach Davis, Charles Anderson, Bill Hughlett, Robert Phillips, Raymond Riley, Eddie Steers, Donald Podany, Donald Branham.

#### LOUISIANA "A" BASKETBALL TEAM SCORES

Louisiana	41	Hermann	68
Louisiana	36	Montgomery City	55
Louisiana	29	Hermann	50
Louisiana	31	Bellflower	48
Louisiana	74	Vandalia	38
Louisiana	49	Elsberry	78
Louisiana	42	Bowling Green	52
Louisiana	33	Montgomery City	54
Louisiana	66	Vandalia	49
Louisiana	43	Troy	45
Louisiana	46	Warrenton	64
Louisiana	29	Troy	34
Louisiana	53	Center	48
Louisiana	41	Monroe City	52
Louisiana	47	Pleasant Hill	78
Louisiana	55	Elsberry	71
Louisiana	42	Pleasant Hill	81
Louisiana	43	Troy	40
Louisiana	53	Wellsville	49

This page sponsored by PRESS JOURNAL

# BASKETBALL

The Louisiana Bulldogs started their 1951-1952 basketball team with four returning lettermen. They were: Gene Todd, Jimmy Fry, Myron Griffith, and John Podany.

The Bulldogs had a very tough season and played some very hard games. This year was the first year they have played in the Eastern Missouri Conference.

The Bulldogs played in two tournaments this year besides the Sub-Regional at Troy. In the Louisiana Tournament, they won their first game from Wellsville and lost the second to a very strong Jennings five. In their third game they defeated Troy in an overtime and bowed a hard fought fourth to RIII. In the Palmyra Tournament, the Bulldogs defeated Center in their first game and lost out to Monroe City for the second.

Although the Bulldogs did not have a very good record, they played some very exciting and hard fought games. Better luck next year, Bulldogs!

**Can You**

**Guess**

**Who Won?**



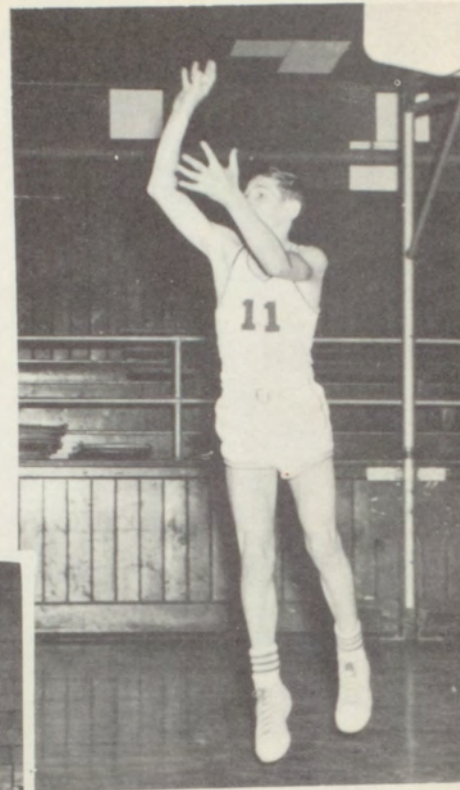
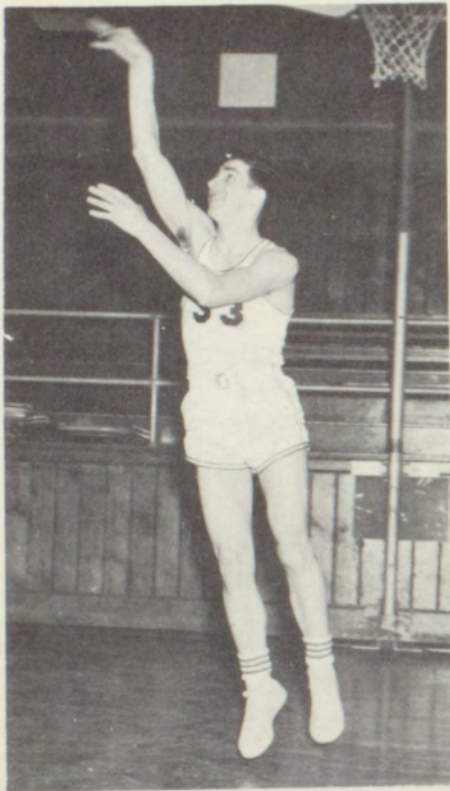

**s  
n  
a  
p**



**s  
h  
o  
t  
s**



SEATED: Left to Right: Clyde Penrod, John Sitton, Doyle Nicley, Floyd Branstetter, John Podany.

STANDING: Charles Shotton, Hugh Hodges, Bernie Wagner, Robert Phillips, Charles Anderson, Jimmy Mosley, Jimmy Ogle, Mr. Paul Atkinson.

#### LOUISIANA "B" BASKETBALL TEAM SCORES

Louisiana	36	Montgomery City	38
Louisiana	43	Hermann	57
Louisiana	47	Troy	57
Louisiana	60	Bellflower	20
Louisiana	49	Vandalia	26
Louisiana	54	Elsberry	45
Louisiana	42	Bowling Green	52
Louisiana	15	Warrenton	28
Louisiana	46	Montgomery City	47
Louisiana	39	Vandalia	37
Louisiana	25	Troy	28
Louisiana	27	Hermann	46
Louisiana	31	Pleasant Hill	34
Louisiana	40	Elsberry	43
Louisiana	46	Pleasant Hill	47
Louisiana	32	Bowling Green	44
Louisiana	35	Warrenton	46
Louisiana	45	Bellflower	39

This page sponsored by J. M. WORD and SON



**"A" TEAM**



**IN ACTION**



# GIRLS' BASKETBALL

The spotlight now falls on the Louisiana High School Girls' Basketball team, the "Bullettes".

Coach Bob Davis was the girls' coach; this was his first year coaching the "female team." Manager for the "Bullettes" was Opal Armbruster.

Members of the "A" team were Donna Shive, Mary Burns, Carole Bland, Roberta White, Eva Markovits, Darlene Pollard, Joyce May, Patsy Cadwallader, Lucille Griffith, Lois Bland, Joyce Lionberger, Suzanne Dungan, Lynda Garner, Edith Lambert, and Jo Ann Tipton.

The "B" squad included Roberta White, Lois Bland, Jo Ann Tipton, Eva Markovits, Lucille Griffith, Joyce Lionberger, Suzanne Dungan, Bonnie Magee, Edith Lambert, and Lynda Garner.

Mary Burns was Captain of the "Bullettes" and Donna Shive was high point girl with 115 points in five games.

Girls who lettered this year were: third year letters, Eva Markovits, Darlene Pollard, Mary Burns, and Carole Bland; second year letters, Donna Shive and Joyce May. First year letters went to Roberta White and Patsy Cadwallader.

## LET THE RECORD SPEAK!

Louisiana . . . . .	25	Silex . . . . .	32
Louisiana . . . . .	33	Bellflower . . . . .	46
Louisiana . . . . .	34	R III . . . . .	21
Louisiana . . . . .	39	Warrenton . . . . .	36
Louisiana . . . . .	23	Bellflower . . . . .	38

## "B" TEAM

Louisiana . . . . .	11	Silex . . . . .	10
---------------------	----	-----------------	----

This page is sponsored by SWISHER SERVICE STATION

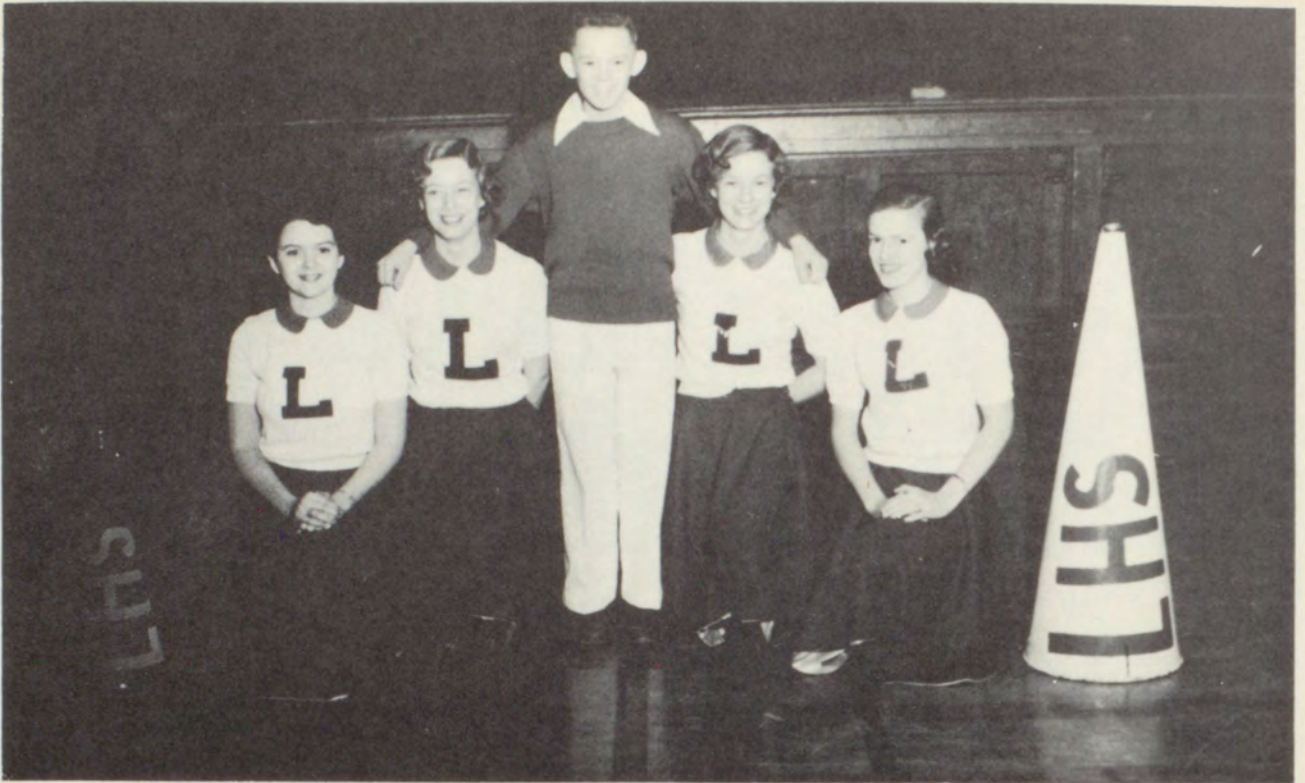

LEFT to RIGHT: Patsy Cadwallader, Dortha Love, Floyd Branstetter, Freda Love, and Oey Pitzer.

## L. H. S. CHEERLEADERS

The five outstanding boosters for the L. H. S. sports teams are the cheerleaders. They can be seen at their best during the football and basketball seasons pushing the Bulldogs on to victory. Floyd Branstetter, Patsy Cadwallader, and Dortha Love were elected this year. Freda Love and Oey Pitzer have two and three years experience respectively.

"Something new has been added," was heard throughout the crowd of spectators at the L. H. S. tournament when the cheerleaders made their debut in their new white sweaters and red circular skirts.

When the cheerleaders were asked what they thought the highlights were of this year's sports season, they replied: Oey Pitzer, "When the Bulldogs had been having a few bad breaks during the basketball season but were victorious in defeating the Warrenton Conference Champs."

Floyd Branstetter thought the most exciting game the Bulldogs played was the overtime game against Troy during the Tournament when the Bulldogs won by three points.

Patsy Cadwallader thought the Elsberry-Louisiana game during the Sub-Regional Tournament at Troy was a fast moving game and very nerve-wrecking.

Freda Love said she believed the over-time Wellsville game during the Tournament was "wonderful."

Dortha Love said the Bowling Green-Louisiana game played here was really exciting. Although Bowling Green won, Louisiana showed excellent sportsmanship.

This page is sponsored by STARK BROS. NURSERY.

# T o u r n a m e n t



This page is sponsored by M. F. A. CENTRAL CO-OPERATIVE



I  
N

A  
C  
T  
I  
O  
N



YEARBOOK EDITOR?



NOW, A SENIOR!



WHAT'S THE MATTER"



BEFORE THE BALL



AT THE FESTIVAL



COULD THIS BE DARLENE?



"I NEVER SEE MAGGIE ALONE"



GOOD LUNCH?



SISTERS?



BLONDE SENIOR



S. A. C. ?



IPANA SMILES



FUTURE ENGINEER



BUDDIES



AT THE CARNIVAL



NOW SHE'S ENGAGED!



AH, SUMMER!

# Organizations

# L

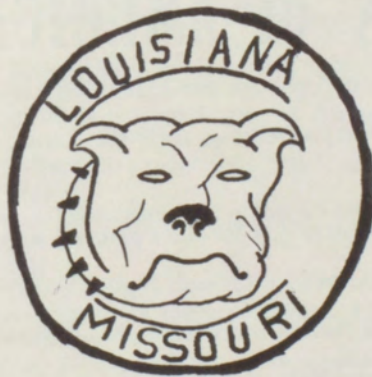
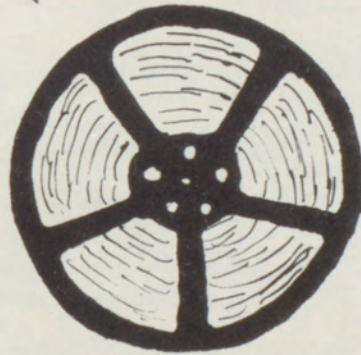

Hollande



FIRST ROW: Eleanor Sparks, Jonann Pritchett, Norma Holliday, Jeannie Suddarth, Norma Blackwell, Dortha Hughart, Oey Pitzer, Dortha Love, Freda Love, Jean Fox, Charlotte Eversmeyer, Mary Ocheltree.

SECOND ROW: Darlene Pollard, Katherine Morton, Opal Armbruster, Joyce May, Phoebe Walker, Shirley Jeffries, Marie Elliott, Barbara Wright, Patsy Murry, Faith McKinzie, Ella Minor, Beverly Turnbaugh, Sally Patton, Shirley Turner, Betha Peterson.

THIRD ROW: Lois Bland, Suzanne Dungan, Frances Shuford, Shirley Campbell, Mary Burns, Florence Briscoe, Joy Crowder, Karen Smith, Evelyn Sue Brown, Betty Schwarz, Roberta White, Margaret Weber, Helen Halliburton, Doris Jensen, Mrs. Claude Smallwood, Martha Alexander, Donna Smith.

FOURTH ROW: Margaret Chapuis, Wanda Umfleet, Barbara Windmiller, Lucille Griffith, Pauline Edwards, Bonnie Magee, Sue Tucker, Melba Dewey, Jane Waddell, Lynda Garner, Pat Campbell.

## FUTURE HOMEMAKERS of AMERICA

Now making our first appearance under the soft limelight are the 1951-1952 F. H. A. girls. A lot of time was spent in preparation for the many scheduled activities during the year.

Starting the year out, a food sale was held in October to pay for other planned activities. In November, the sub-district meeting was held at Mexico with Norma Blackwell installed as president, in December the afternoon Christmas party was held, in January the chili supper was given, and in February, the annual Valentine dance was held.

The Vocational Home Economics Department is sincerely appreciative of the help received during this year by all the members of the F. H. A.





FIRST ROW: Billy Hughlett, Charles Anderson, Donald Shipley, David Hunter, John Wallace, Bliss Martin, Sammy Joe Kilby, Bobby Holman, Emmett Niffen.

SECOND ROW: Mr. William Ellis, Ray Early, W. C. Prewitt, Ray Travis, Gene Todd, Charles Rowe, Jackie Holland, Andrew Ehret.

THIRD ROW: Lindell Love, Bobby Murry, Bobby Zirkle, Kouwe Hofen, Howard Alexander, R. T. White, Charles Kilby, Eddie Holliday, Charles Roan.

## FUTURE FARMERS of AMERICA

The Vocational Agriculture Department of L. H. S. has been established for the purpose of acquainting farm boys with the more modern methods of farming.

This year there were 54 productive projects and 144 supplementary farm practices, which netted the chapter a total labor income of \$ 14, 545. 98.

The judging teams improved during the year, the meat team again going to the state contest where they received a "two" rating, being fourth out of twenty-five teams entered. The dairy team received a "one" rating, and Charles Roan and Kouwe Hofen received "one" ratings.

The officers of the Louisiana F. F. A. Organization are as follows: W. C. Prewitt, president; Jackie Holland, vice-president; Lindell Love, treasurer; Kouwe Hofen, secretary; Charles Roan, sentinel; Eddie Holliday, parliamentarian; and Mr. William Ellis, advisor.



FIRST ROW: Wanda Lamme, Opal Armbruster, Charles Callison, Gene Todd, Lucille Griffith. SECOND ROW: Mr. Lankford, Jane Johnson, Suzanne Dungan, Gene Reid, Robert Phillips, Jackie Holland, Jim Mosley.

## L. H. S. STUDENT COUNCIL

The Production Managers of this motion picture are the members of the L. H. S. Student Council. The members have had many varied problems brought before them, and they have tried to solve these problems with fairness to all concerned.

The Student Council was host at the Annual Basketball Tournament, and each member tried to make himself generally useful.

One of the most important projects of the Student Council was the sale of government bonds and stamps. This was only one of the many projects that the Student Council carried out.

The officers of the Student Council this year were: Charles Callison, President; Gene Todd, Vice President; Opal Armbruster, Secretary-Treasurer. Mr. Galen Lankford is the sponsor.

Four delegates were sent to the State Student Council Convention at St. Joseph, Missouri, on March 14 and 15. Gene Reid, Jackie Holland, Lucille Griffith, and Jane Johnson were the members who attended this meeting. They came back with some very good ideas on what could be done to improve the L. H. S. Student Council.



SEATED: Margaret Chapuis, Mrs. English, Dortha Hughart, Janie Burnett, Charles Rowe, Nicky Quattrocchi. STANDING: Jim Hedges, Fred Clarke, Nicky Nickles, Norma Blackwell, Florence Briscoe, Jo Ann Tipton, Gene Todd, Edith Lambert.

The L. H. S. HIGHLIGHTS continues to be the official high school paper, with Dortha Hughart as editor-in-chief. This is a Junior class enterprise and is sponsored by Mrs. Lucy English.

The entire Junior class of 50 students contributes school news, original poetry, and feature articles.

It is published every Tuesday in the local town paper, THE LOUISIANA PRESS JOURNAL, and its interesting articles keep the school spirit alive in the townspeople.

## STAFF

Editor-in-chief . . . . .	Dortha Hughart
Assistant editor . . . . .	Janie Burnett
Exchange editor . . . . .	Nicky Quattrocchi
Girls' sports reporter . . . . .	Jo Ann Tipton
Boys' sports reporter . . . . .	Charles Rowe
F. F. A. reporter . . . . .	Gene Todd
F. H. A. reporter . . . . .	Norma Blackwell
Music reporter . . . . .	Nicky Nickles
Art reporter . . . . .	Fred Clarke
Poet . . . . .	Florence Briscoe
Senior reporter . . . . .	Margaret Hirst
Junior reporter . . . . .	Margaret Chapuis
Sophomore reporter . . . . .	Edith Lambert
Freshman reporter . . . . .	Jim Hedges
Sponsor . . . . .	Mrs. Lucy English



SEATED: Mrs. Fern Todd, Opal Armbruster

STANDING: Gene Reid, Lois Jean Suddarth, Fred Meloan, Helen Halliburton, Melba Dewey, Bette Dewey, Sue Tucker

## OFFICE ASSISTANTS

Any great production studio has to have a main secretary and assistant secretaries to help keep things under control, and Mr. Lankford, the faithful and helpful Principal, deserves none other than the best office help who can efficiently assist with the office work. Of course the co-operative and cheerful attitude of Mrs. Todd, Mr. Lankford's secretary, makes the assistants look forward to being in the office. In the past years there have been only girls working in the office, but this year something new has been added--yes, as most girls say, "It's so nice to have a man around the office." So this year the office has two very fine gentlemen to take on responsibilities just as the charming ladies do. The members of the office staff have accomplished many tasks such as answering the telephone, typing letters, checking attendance, taking dictation, running errands, acting as receptionists, and carrying out the plans of a principal's office.

The Louisiana High School would like to express in every way possible its gratitude for the co-operation and helpfulness of the office staff and Mrs. Todd. L. H. S. is really indebted to the many students who have given their time and energy to office tasks the past year. They truly have earned the honor of having this yearbook picture.

This page sponsored by a Friend.



FIRST ROW: Raymond Riley, Gene Todd, David Hunter, Larry Powell, Jimmy Fry, Jimmy Mosley, Delbert Walker, Fred Clarke, John Podany.

SECOND ROW: Bobby Murry, Ray Travis, Douglas Burbridge, Charles Rowe, R. T. White, Jimmy Ogle, Charlie Callison, Gene Reid.

THIRD ROW: Coach Davis, Nicky Quattrocchi, Ed Mount, Billy Hughlett, Howard Alexander, Joe Henderson, Jack Sencenbaugh, Dale McMahill, Lindell Love.

## "L" CLUB

The Louisiana "L" Club is made up of members who have letters in a major sport in high school and have willingly gone through the necessary initiation. These boys have proved that they are worthy "L" Club members by representing their school with outstanding ability and good sportsmanship. It is every boy's ambition after starting his high school career to become an "L" Club member.

Twenty-one boys received football letters, and fourteen of these became new members. They were: Raymond Riley, Delbert Walker, Lindell Love, Ray Travis, Billy Hughlett, Howard Alexander, Jimmy Mosley, John Podany, Douglas Burbridge, Nicky Quattrocchi, Fred Clarke, Ed Mount, R. T. White, and Jimmy Ogle.

One of the big events of the year for the "L" Club was their project of collecting and repairing old toys and having a big Christmas party for the underprivileged children from the first to the fourth grades in the Louisiana Schools.

The "L" Club was under the sponsorship of Coach Robert Davis, who deserves much credit for the work done this year.

The officers for the year were: Jack Sencenbaugh, president; Jimmy Fry, vice-president; and Gene Todd, secretary-treasurer.

This page sponsored by LOUISIANA FURNITURE CO.



FIRST ROW: Cheerleaders, Patsy Cadwallader, Freda Love, Floyd Branstetter, Dortha Love, Oey Pitzer.  
 SECOND ROW: Betty Schwarz, Bonnie Magee, Donna Carr, Sharon Muff, Carol Houchins, Jane Johnson, Jackie White, Nancy Uhle.  
 THIRD ROW: Director, Arnold Zaeske, Joy Crowder, Irene Cannon, Katherine Morton, Carolyn Hiles, Wanda Umfleet, Sally Patton, Evelyn Sue Brown, Charlotte Eversmeyer, Norma Blackwell, Dortha Hughart, Rose Ogle, Mabel Stevens, Patsy Woods.

With a V, with a V, with a Vic,  
 With a T, with a T, with an o-r-y,  
 With a V-i-c-t-o-r-y,  
 That's the way you spell it,  
 Here's the way you yell it,  
 Victory, Victory, VICTORY!!!

When you're up, you're up,  
 When you're down, you're down,  
 When you're up against Louisiana,  
 You're up-side-down!!!

Fight 'em team, Fight 'em,  
 We know they're hard to beat,  
 We'll knock their doggone stuffin' out,  
 And sit on their conceit!

Bottle pop, big banana,  
 We're from Cuba, Indiana,  
 That's a lie, That's a bluff,  
 We're from Louisiana, Pretty hot stuff!

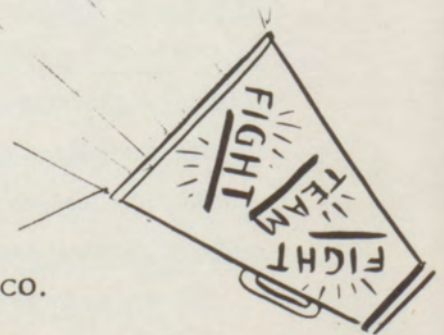

This Page is Sponsored by the LaCROSSE LUMBER CO.



$X^2$  plus  $2XY$  equals ALGEBRA



Is it IS, or is it AIN'T, that is the question!

This Page is Sponsored by the LOUISIANA MILLING COMPANY



NINE LITTLE BUSINESS ESSENTIALS.



"THINK BEFORE YOU TYPE."





¿ HABLA VD. ESPANOL ?



THE ARTIST AT WORK

This page sponsored by MERCANTILE BANK.



We raise the food.....



.....And we prepare it!

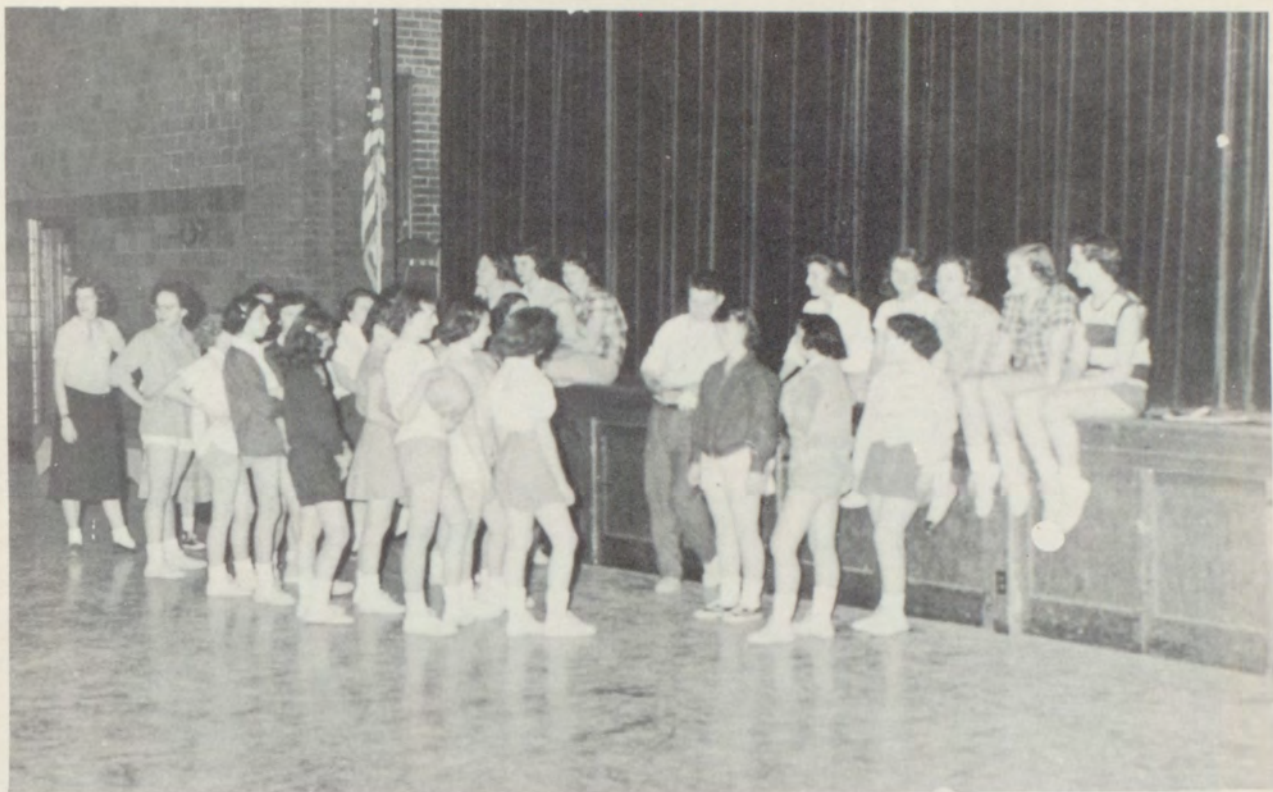

ROLL CALL: "Anyone not here, raise your hand."



Where is it?



Test Question: "Who won the Civil War?" and  
"Who's buried in Grant's tomb?"



"What's the difference between ions and atoms?"

This Page is Sponsored by DUNCAN and JORDAN

# Music

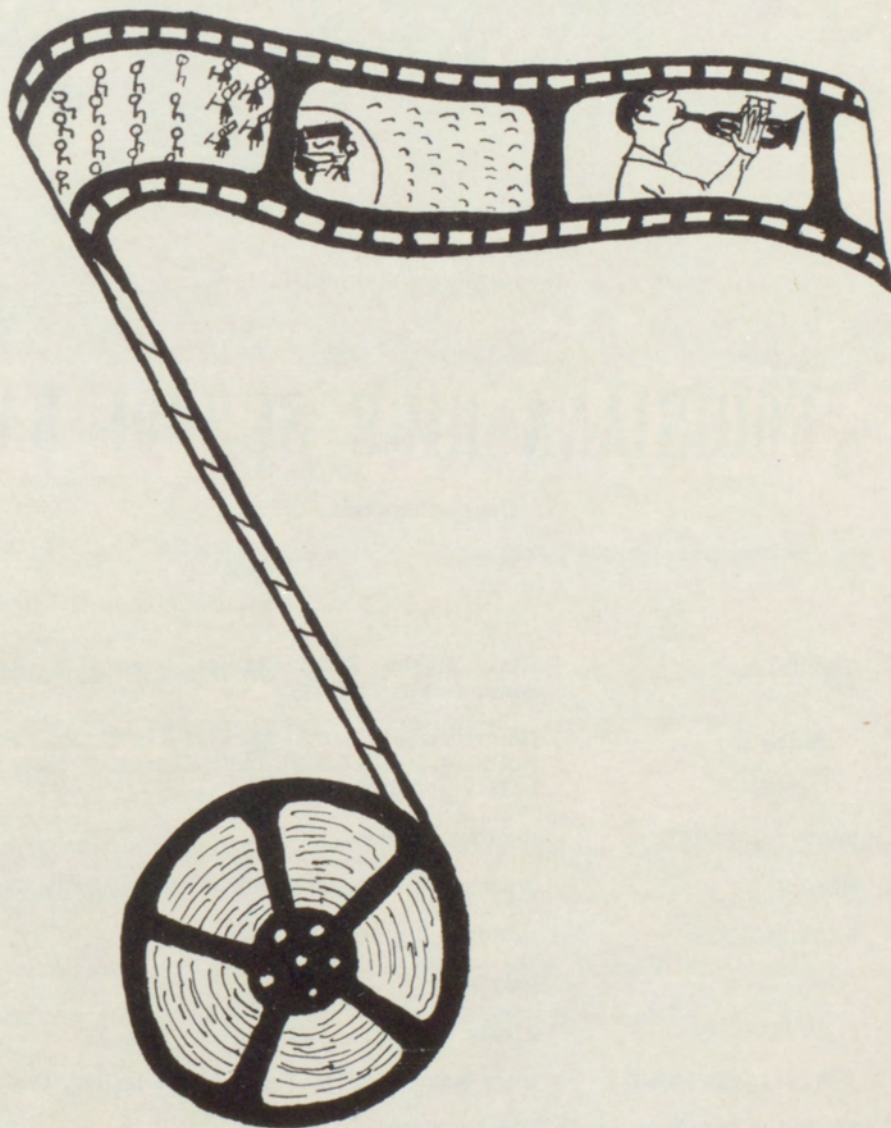

Hollande

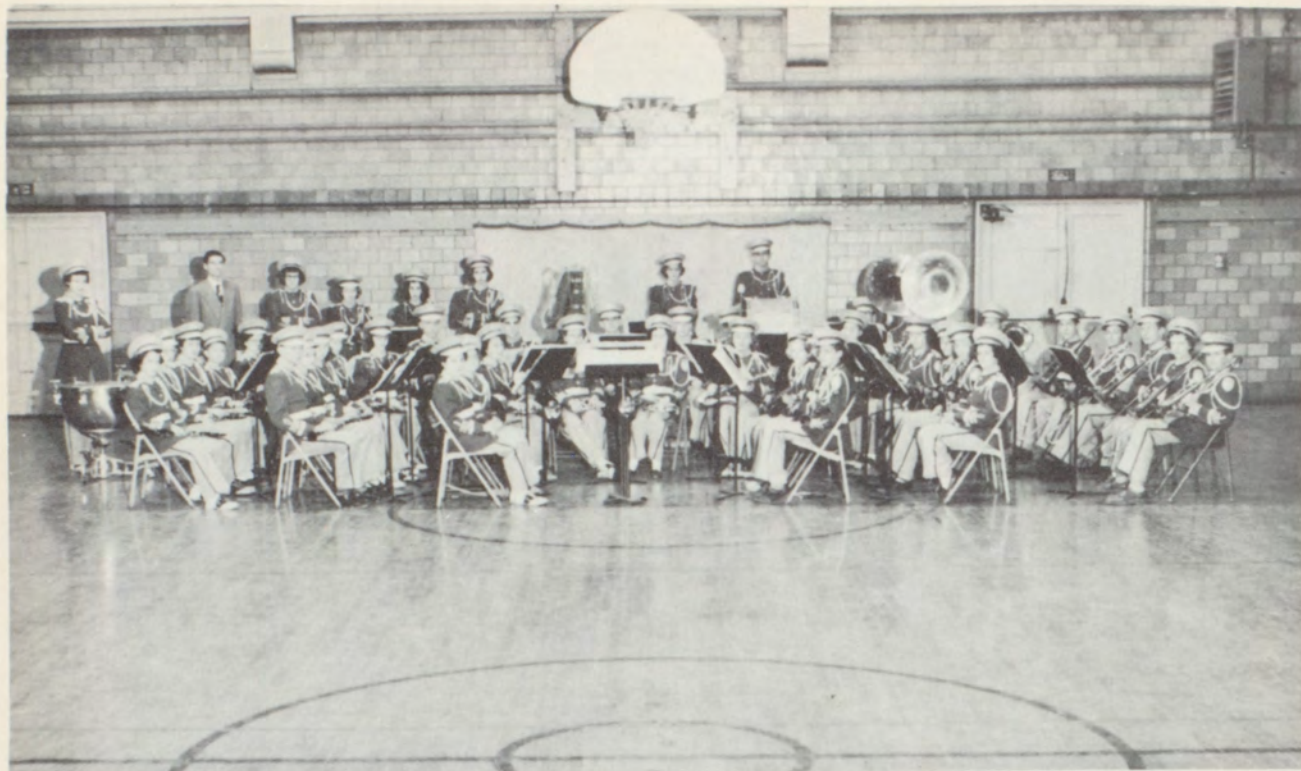

# LOUISIANA HIGH SCHOOL BAND

Douglas Emerson, Director

CORNETS:	Nicky Nickles, Robert Phillips, Jimmy Fry, Raymond Riley, Robert Bono, Jimmy Flaherty.
CLARINETS:	Jimmy Turley, Betty Mann, Jo Ann Tipton, Edith Lambert, Norma Holliday, Karen Smith, Patty Henderson, Mary Ocheltree, Madalene LeBar, Donald Grigsby.
BASS CLARINET:	Joe Carl Shields.
HORNS:	Willene Winner, Barbara Windmiller, Betty Kanan.
BASS HORN:	Jimmy Ogle, Merrill Bilyea.
OBOE:	Judy Wood.
FLUTES:	Aloma Neumann, Gail Gast.
ALTO SAXOPHONE:	Larry Bono, Marilyn Thomas, Sue Miller, Sue Daniels.
TENOR SAXOPHONE:	Charles Walters.
BARITONE SAXOPHONE:	Pat Campbell.
BARITONE:	Eric Cunningham.
TROMBONES:	John Wellen, John Skillern, Joann Pritchett, Charles Scott, Bobby Holman, Sammy Kilby.
PERCUSSION:	Dale MacMahill, Suzanne Dungan, Patty Tarrants, Phyllis Berry, Barbara Wright, Phoebe Walker, Joyce Lionberger.

This page is sponsored by FLORENCE SHOE REPAIR



# BAND



No movie would be complete without music, and that is where the Louisiana High School Band comes in. This is its story for 1952.

The band began 1952 as one of the six "C" class bands in Missouri to receive a "one" rating at the state contest April 28, 1951. These six bands were in competition with seventeen other bands. Needless to say, the band is very proud of this accomplishment.

During the first semester the main activity of the band was the Christmas Concert, which was presented December 20, 1951, under the direction of Mr. Douglas Emerson. The band also gave a concert October 22 at a reception held for Mr. and Mrs. Douglas Emerson. The band has played at many basketball and football games. For the third consecutive year, the band attended the "Band Day" football game at the University of Missouri.

After the Christmas Concert, the band began work on the spring concert and contest numbers. Solos and ensembles also started work on contest numbers.

The soloists who performed this year were: Aloma Neumann, flute; Jimmy Turley, clarinet; Nick Nickles, trumpet; Larry Bono, alto saxophone; Joe Carl Shields, bass clarinet; Judy Wood, oboe; Suzanne Dungan, snare drum; and Willene Winner, French horn.

The ensembles which performed at contests were: saxophone quartet, clarinet quartet, trumpet trio, trumpet quartet, brass quartet, brass quintet, brass sextet, drum duet, and French horn quartet.

These soloists and ensembles played at one or more of the following contests: The Louisiana District Contest held at Louisiana High School, March 4; the Kirksville Northeast District Contest or the Columbia State Contest.

The band officers for this year were: Dale McMahill, president; Jimmy Fry, vice-president; Jo Ann Tipton, secretary; and Nick Nickles, treasurer.

This year's band is looking forward to a successful future and to continuing as one of the best "C" class bands in the state of Missouri.



## CORNETS

LEFT to RIGHT: Nicky Nickles, Robert Phillips, Jimmy Fry, Raymond Riley, Robert Bono.



## WOODWINDS

SEATED: Patty Henderson, Donald Grigsby, Edith Lambert, Betty Mann, Aloma Neumann, Judy Wood.  
 STANDING: Madalene LeBar, Mary Ruth Ocheltree, Joe Carl Shields, Jimmy Turley, Larry Bono, Jo Ann Tipton, Norma Holliday, Pat Campbell.

This page is sponsored by the A & P FOOD STORE





## BRASS SECTION

SEATED: Joann Pritchett, Charles Scott, Bobby Holman, Betty Kanan, Jimmy Flaherty.

STANDING: John Lewellen, Willene Winner, Barbara Windmiller, Jimmy Ogle.



## MARCHING BAND

This page is sponsored by ABEL BROTHERS



ROW I: Judy Murphy, Jackie White, Shirley Turner, Floyd Branstetter, Nancy Uhle, Willene Winner, Donna Carr.  
 ROW II: Jimmy Flaherty, Carolyn Creamer, Barbara Spanos, Melba Dewey, Katherine Morton, Roberta Stewart, Faith Ann McKenzie, Patsy Wood, Florence Briscoe, Tom Kooreman.  
 ROW III: Mr. Douglas Emerson, Lynda Garner, Mable Stevens, Phyllis Berry, Betty Kanan, Jane Johnson, Jo Ann Tipton, Margaret Weber, Charlotte Eversmeyer, Shirley Campbell, Jeannie Suddarth, Sue Tucker.  
 ROW IV: Billy Pratt, Bob Mount, Glenn Holland, John Sitton, David Hunter, Bobby Bono, Nicky Nickles, Edgar Steers, Larry Powell, Jo Shields, Hurley Zook, Harold Shuford.



Barbara Wright, Phyllis Berry, Phoebe Walker, Patty Tarrants, Suzanne Dungan, Joyce Lionberger, Dale McMahill.

This page is sponsored by SHIELDS INSURANCE AGENCY



FIRST ROW: Jo Ann Tipton, Dortha Hughart, Norma Blackwell, Florence Briscoe, Jane Johnson, Judy Murphy, Nancy Uhle, Faith McKinzie, Patsy Woods, Shirley Jeffries, Barbara Windmiller.  
 SECOND ROW: Douglas Emerson, Barbara Spanos, Betty Kanan, Roberta Stewart, Katherine Morton, Madalene LaBar, Lynda Garner, Melba Dewey, Margaret Weber, Willene Winner, Carolyn Creamer, Phyllis Berry, Donna Carr.  
 THIRD ROW: Mabel Stevens, Jeannie Suddarth, Patsy Cadwallader, Sue Tucker, Charlotte Eversmeyer, Phoebe Walker, Lucille Griffith, Shirley Campbell, Shirley Turner, Jackie White.



FIRST ROW: Jimmy Flaherty, Harold Shuford, Tom Kooreman, Bob Mount, Glenn Holland, Hurley Zook, John Sitton, Floyd Branstetter.  
 SECOND ROW: Douglas Emerson, David Hunter, Robert Bono, Nicky Nickles, Edgar Steers, Billy Pratt, Larry Powell, Joe Shields.

This page sponsored by LOGAN'S FINE FOODS.



## L. H. S. TWIRLERS

LEFT to RIGHT: Florence Briscoe, Shirley Turner, Darlene Pollard, Eva Markovits, Lynda Garner, Lucille Griffith, Margaret Chapuis.



DON'T DROP IT!

This page is sponsored by STARK BROS. NURSERY.



BROTHER AND SISTER?



SAY "AH!"



HUNTING EASTER EGGS?



THE FUTURE MR. AND MRS. BRUCH



COULD THESE BE JUNIORS?



JUST A LITTLE HARDER.

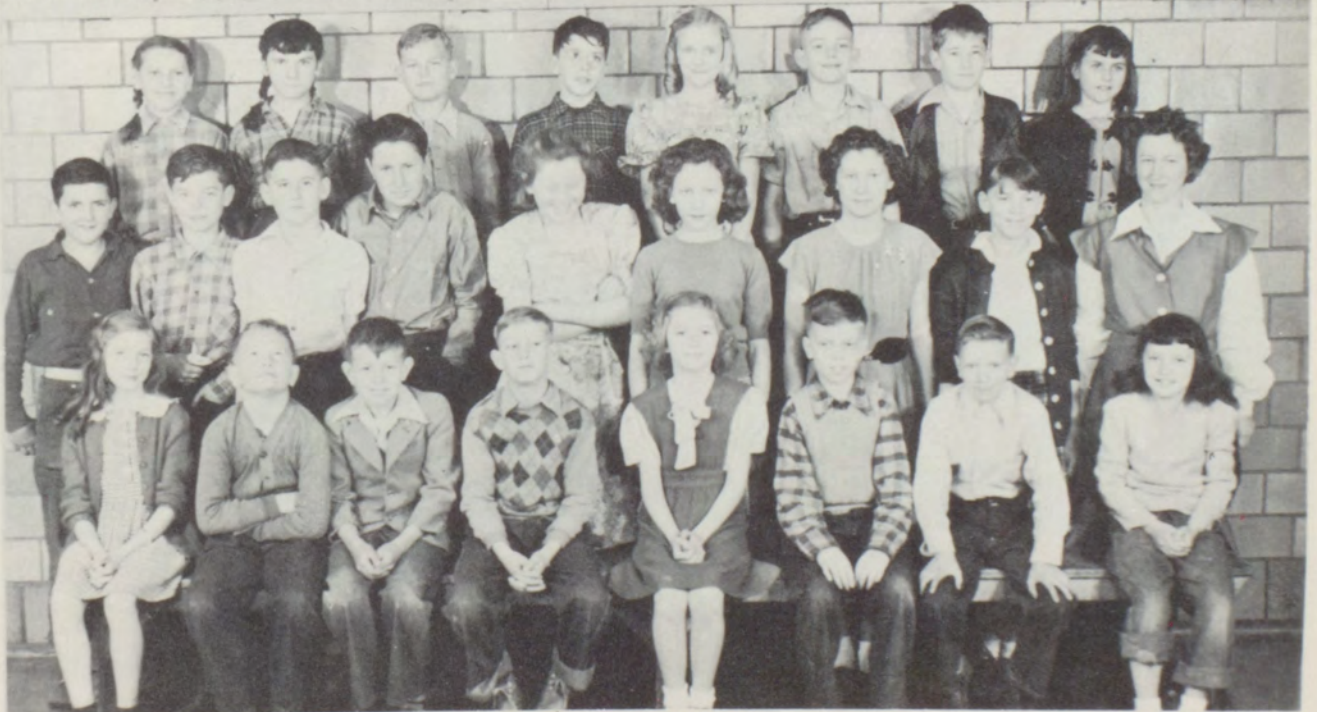

REMEMBER WHEN?

This page is sponsored by S. E. JEFFRIES.



A  
L  
A  
M  
O

Q  
U  
E  
E  
N

*Opal Armbruster*

This page sponsored by SCHAPER CHEVROLET.

A

L

A

M

O

K

I

N

G



*Gene Reid*



FIRST ROW: Johnny O'Donnell, Johnny Ray, Pam Morrow, Sherryl Barker, Robert Bray, Queen Joyce May, Theo Stark, Linda Williamson, George Hirst, Barry Levene. SECOND ROW: Karen Smith, Martha Alexander, Shirley Campbell, Carole Bland, Lucille Griffith, Margaret Chapuis, Lois Bland, Donna Shieve.

#### HOMECOMING, 1951

What could be more fitting for an annual Homecoming football game than a crisp, chilly night filled with the music from marching bands, yells from the cheerleaders and screams at exciting parts of the game from the bleachers full of spectators? Well, that is a sports newsreel picture of the 1951 L. H. S. Homecoming.

Before the game the Louisiana Band gave a marching drill on the field. The football game with the Bulldogs playing Warsaw was beginning. Everyone was giving full support to the Bulldogs for a Homecoming victory.

At the half of the game the coronation of the queen took place. Elected by popular vote by the Student Body, lovely Miss Joyce May was crowned "Queen of the 1951 Homecoming," by Jack Sencenbaugh, Captain of the football team. The queen had two attendants from each class. They were: Carole Bland (senior) escorted by Larry Powell, Shirley Campbell (senior) escorted by Charlie Callison. Junior Attendants were Lucille Griffith, escorted by Charles Rowe, and Margaret Chapuis, escorted by Eddie Steers; Lois Bland (sophomore attendant), was escorted by Robert Phillips, Donna Shive (sophomore), was escorted by Donald Podany. Freshman attendants were: Martha Alexander, escorted by Wesley Meyers, and Karen Smith, escorted by Jimmy Mosley. Kindergarten attendants were Linda Williamson, escorted by Johnny O'Donnell, and Theo Stark, escorted by Johnny Ray. Flower-girls were Pam Morrow and Sherryl Barker. Crown-bearer was Robert Bray. Train-bearers were Barry Levene and George Hirst.

The final score of the game was Louisiana, 7 and Warsaw, 26.

This Page is Sponsored by RAY BEHRENS.





LEFT TO RIGHT:

Charles Anderson, Roberta White, Charles Roan, Mary Burns, W. C. Prewitt, Queen Lucille Griffith, Bobby Murry, Norma Blackwell, Charles Rowe, Nancy Uhle, Sammy Kilby. R. T. White, in background, was master of ceremonies.



## 1951 BARNWARMING

"Swing your pardner and don't be slow" rang out with an echo in the L. H. S. Gym at the annual F.F.A. Barnwarming. The pretty square-dance dresses and the bright plaid shirts added to the decorations along with the old rail fence, bales of hay and branches of multi-colored leaves.

The climax of this festive affair was highlighted by crowning the queen, Miss Lucille Griffith. She was escorted by Bobby Murry and crowned by W. C. Prewitt, F.F.A. President. The attendants and their escorts included in this royal party were Mary Burns, escorted by Charles Roan; Norma Blackwell, escorted by Charles Kilby; Roberta White, escorted by Charles Anderson; and Nancy Uhle, escorted by Sammy Kilby.

Once again the annual F.F.A. Barnwarming has been a success. The evening ended by drinking cider and listening to the old fiddler.

This page is sponsored by POLLARD'S CAFE



**ALBERT AKERS**



**A. J. TROWER**



## CUSTODIANS



## LUNCH ROOM

This page is sponsored by ESTERBROOK FLORIST.

# B O O S T E R S

Young's Wellworth Store  
 Kroger Company  
 Gregory's  
 Sizemore's Ready-to-Wear  
 Q. R. Johnson, Jeweler  
 P. N. Hirsch & Company  
 O'Donnell's Pharmacy  
 Cooper's Shoe Store  
 Jenkin's Sewing Center  
 Strother's Jewelry Store  
 Serando's Chocolate Shop  
 Arcade Clothing Store  
 Green's Book Store  
 Bank of Louisiana  
 Druey Goodman, D. D. S.  
 Health-Way Dairy  
 Mutt & Jeff  
 S. A. Goodin & Son  
 Missouri Edison  
 Louisiana Maytag Store  
 Kritz Radio Sales & Service  
 Nichles Pharmacy  
 Conboy's Shoe Store  
 Lorna Day Shop  
 A Friend  
 Louisiana Furniture Company  
 Mercantile Bank  
 Rose Sheet Metal Company  
 J. B. Sterne  
 Tom Boy Stores  
 Louisiana Press Journal  
 Ab's Cafe  
 J. M. Word & Son  
 Logan's Fine Foods  
 Walkers' 5¢ to \$1.00  
 Western Auto Associate Store



A Friend  
 Best Rexall Drugs  
 D. O. Weaver, Insurance  
 Campbell's Cleaners  
 Louisiana Lumber Company  
 Tower Loan Company  
 Shield's Insurance Agency  
 Glenn Cash, Wholesale Company  
 General Gas & Electric  
 Shirley Shop  
 Spanos' Worthwhile Bakery  
 G. E. Lynott & Company  
 William B. & W. P. Haley  
 Pollard's Cafe  
 V. M. Pitney, Insurance & Real Estate  
 Florence Shoe Repair  
 La Crosse Lumber Company  
 King's Machine Shop  
 Stark Furniture and Stove Company  
 Zumwalt's Motor Company  
 A & P  
 Abel Brothers  
 Ray Behrens  
 Stark Brothers Nurseries  
 Creamer Oldsmobile Agency  
 M. F. A. Central Cooperative  
 Bowling Green High School  
 Louisiana Milling Company  
 Duncan & Jordan Grocery  
 S. E. Jeffries  
 Esterbrook Florist  
 Shaper Chevrolet  
 Kritz Radio Sales and Service  
 Farm Supply Company  
 River-Rail Grain Co., Inc.  
 Swisher Service Station

Downtown Cafe



